CITY EDITION.

The Daily Courier.

Sworn Average Daily Circulation Last Week 6,839.

PRICE, ONE CENT.

VOL. 11, NO. 14. CONNELLSVILLE, PA. TUESDAY EVENING, NOV. 26, 1912. EIGHT PAGES.

COUNSEL FOR COKE PRODUCERS RIDDLE RAILROAD DEFENSE

Show Failure to Justify Discrimination Against Region.

POINT TO EXCESSIVE RATES

Attack Upon Attorneys for Complainants Meets Sharp Retort From Wade H. Ellis; Interstate Commerce Commissioners Show Keen Interest.

Special to The Courier.

WASHINGTON, D. C., Nov. 26.—It is seldom that a more able argument has been made before the Interstate Commerce Commission than that advanced by Wade H. Ellis, special counsel for the Connellsville Coke Producers' Association, and in general for all the three phases of the case, at once clear, comprehensive, illuminating and concise, and withal dispassionate, despite repeated attacks by opposing counsel upon the truth of arguments which he was advancing, all of which, by the way, were based upon the evidence and the undisputed testimony advanced by witnesses for the carriers.

Mr. James resumed his argument after recess yesterday afternoon, and claimed that a new element has been forced into the case by the defendants, namely, the rate of tonnage to the ratio of tonnage earnings, one of the most fallacious theories ever presented before the Commission, which points to nothing and leads no nowhere.

P. J. Crogan, counsel for the Preston County Coke Company interveners, said they are not concerned as to whether the rates are reduced, but if any reduction is made in the Connellsville rates, they would expect a relative reduction in the rates from the Fairmont region, so that they would be relatively where they are now. He justified the 20-cent difference in rates already referred to by saying that while they are classed in the Fairmont region they are mining the same coal as the Connellsville people, and that they cannot sell their coke in the eastern markets except at more than the 20-cent difference below the Connellsville price, in fact cannot sell in the Eastern markets at all except at times when the Connellsville supply was for any reason be short. The reduction in the rate to the East would drive the Fairmont coke entirely out of the Eastern market, he insisted.

Chairman Prouty asked the very pertinent question, why is it that Fairmont can ship on equal rates to the West? No satisfactory answer was forthcoming, other than that in one instance the trade to the West only goes to the Fairmont producer for personal reasons.

F. D. McKenny, for the defendants, claimed that the issue is not what has been set forth, but has turned upon the truthfulness of defendant's witnesses and of fairness of counsel. He undertook to defend James Orr, against alleged attacks made upon him and his testimony, and termed the variations at issue as being wholly immaterial to the case in hand. He became personal and said that so far from coming in with clean hands and fair minds, seemed to think this was a plea for forensic eloquence, with the very evident intent to pull the wool over the eyes of the Commission and get away with a reduction of two or three cents, then feel they have done great things for their client for the time being. He asserted that counsel which will attempt to tangle up a witness will undertake to tangle up the Commission.

This brought Wade H. Ellis to his feet with the statement that "My personal and professional standing and reputation before this Commission and with the members of this Commission ought to protect me from a charge that I would resort to tangling up the evidence for the purpose of deceiving and imposing a fraud upon the Commission.

The Chairman remarked that counsel might better confine himself to the points in issue, Mr. McKenney, after remarking that he could not, with the freedom of some counsel, talk of per ton mile earnings, tonnage, etc., for which he would need to have a glossary on hand, seemed to prove his own assertion by branching off into glittering generalities surrounding the case, finally drifting down into a concise statement that Connellsville, last year, supplied 89 per cent of all the coke produced in Pennsylvania and West Virginia, and claimed that Connellsville now has a practical monopoly of the business as offsetting any possibility of that district being discriminated against. He claims that both the Fairmont and Kanawha fields, while showing an increase in output, their percentages of the total output has materially decreased.

Counsel for the producers have attacked the entire system of rates, notwithstanding that these rates are under the supervision of the highest class of traffic supervision. On the other hand, he asserts that the complainants have not kept up with the increase in traffic, that they have made no increase in their yard and storage facilities, which leads to results for special service whenever there is any special demand. He claims it is a fast traffic, handled in a high grade manner, involving terminals just as costly as those used in general merchandise; that they have furnished high class equipment called for by complainants in order to relieve them of any trouble in loading or unloading; roadbeds have been practically reconstructed in order to take care of the business, so great has been the effort to take care of this trade that the Pennsylvania system has expended during the past few years $14,000,000, the P. & L. E. $2,000,000 and the B. & O. $6,000,000 during the same period.

While the rate complained of may at a glance seem large, yet they are lower than any other rates or any other commodities out of this entire territory. For that reason, he asserted, the complainants come with poor grace asking for lower rates. He urged the long existence of the rate as prima faci evidence of its reasonableness.

With reference to comparison of a specific revenue with all revenues, he maintained the comparisons that have been made on this case are self-evidently unfair and unjust, and in spite of high grade supervision not excelled on any commodity in the United States, and a 10 per cent empty movement on all but box car movements.

If from 5 to 10 cents is taken off the rate there will be an immense loss of revenue. It is asserted that the 10 cent reduction resulting from the Boileau case brought about a reduction of $800,000 in the revenues of the Pennsylvania lines. These are the commodities that have caused the building of the road, they have paid the freights and in his opinion they will have to continue to pay it. It is the preponderance of traffic that moves that has to be considered in connection with the facilities that move it.

He stated that the carriers are in a very receptive mood and if the Commission will indicate upon what high grade commodities they can raise their rates and be assured the traffic will still move freely they will gladly make the increases.

Geo. Stuart Patterson took it that the rates measured by the value of the service, the value of the resultant commodity following its use, are reasonable.

Assuming that the assertion is true that all low grade traffic bears a greater expense than it should, he justified it by the failure to meet the cost of service of passenger service, the impossibility of import and export rates ever equaling the cost of service, and of getting passenger service, by reason of state laws and otherwise. He asserted that with the next ten years the Pennsylvania will expend $100,000,000 in non-revenue bearing improvements, and if managed in an intelligent way it should be handled out of revenue and not out of capital. Rates have never been and can never be based upon cost of service, it must be the value of the service, based upon what the traffic will bear, and inevitably be a material reduction in revenues on bulky materials; so it must be based upon the value of the service, and if thus based, the rate is not as much as the value of the service would warrant.

Mr. Wade H. Ellis, in his closing argument, justified his opening remarks as to statistics put by defendants, and said that Mr. Orr's figures were put in with the intent to deceive the Commission, a resort to tactics which are indefensible. Fifty per cent of the coke shipped from the Connellsville district has been taken by the United States Steel Corporation and is not in competition at all. He classed the statement of Mr. Patterson as the only frank, square meeting of the issues on the part of the defendants. But in doing so he claims that the Railroads should be potentates governing the business interests of the Company, with any relations to the commercial exigencies of the case.

TURKEYS SCARCE, LIKEWISE HIGH, DEALERS ARE SAYING

Dressed, They Will Cost From 30 to 32 Cents a Pound, and Hard to Get.

From 30 to 32 cents per pound for dressed turkey will be paid by Connellsville residents in preparing their Thanksgiving dinners. And turkeys will be scarce at those prices. Dealers will be paid from 25 to 27 cents per pound for dressed chickens and from eight to ten cents per pound for live birds.

"Turkeys are scarcer than last year and consequently from three to four cents higher," said one dealer this morning. It will be difficult to get dressed turkeys for last year's price of 28 cents. The scarcity is due to last spring's wet weather. Most of the hatches were lost.

Few turkeys have appeared in Connellsville. A merchant said he had managed to get several, but they had not arrived, and he was unable to determine the retail price. Chickens, however, are plentiful. Large coops are arriving daily from poultry farms, and the fowls have swift sale.

Many Western Pennsylvania turkeys are being sent to Pittsburg markets for 24 cents per pound, live weight. Farmers are taking advantage of the few cent raise offered elsewhere, declining to supply home demand.

WOMAN IS BURNED

Pail of Coffee Overturns, Scalding Face and Arm.

Mrs. H. D. Shearer of South Connellsville was slightly scalded on the right side of her face and right arm this morning about 6 o'clock at her home. She set a coffee compartment of a dinner pail on the stove to heat some coffee.

The beverage became extremely hot and when she went to remove the lid the contents of the vessel spurted up in her face and arm. The attention of a physician was not necessary.

Noted Educator Dead.

S. F. Patterson, last Democratic speaker of the Pennsylvania Legislature and for 30 years prominent in educational circles, died yesterday in Washington county.

FREEPORT VEIN IN LOWER TYRONE TO BE MINED AT ONCE

Engineers Prepare for Opening of Mine on Cochran Farm.

WILL MARKET THE OUTPUT

Mrs. Sarah B. Cochran to Operate 500 Acre Tract Purchased From W. H. Cochran in the Jacobs Creek District—Will Make No Coke.

Engineers yesterday began running lines for the development of 500 acres of Freeport coal in the Jacobs Creek district by Mrs. Sarah B. Cochran. Mrs. Cochran recently purchased the holdings of W. H. Cochran in Lower Tyrone township and immediately began the construction of a 3½-mile tramroad which has been completed.

It is proposed to mine the coal and ship it to market. Although it is claimed the coal makes good coke, the proximity of the tract to St. James Park, Mrs. Cochran's beautiful home near Dawson, decided her against the construction of coke ovens for fear that the smoke would spoil the beauty of the grounds.

The Freeport vein, about 1½ feet thick, crops out at the Jacobs Creek plant and a drift mine will be opened. It is expected that the development of the Cochran coal will lead to the opening of other operations in that vicinity.

NEW YORK GUNMEN SENTENCED TO DIE IN ELECTRIC CHAIR

Lefty Louie, Gyp the Blood, Dago Frank and Whitey Lewis to Die in January.

United Press Telegram.

NEW YORK, Nov. 26.—The four Rosenthal gunmen, Lefty Louie, Dago Frank, Gyp the Blood and Whitey Lewis were sentenced to die today by Justice Goff in the criminal branch of the Supreme Court. The men will be electrocuted in Sing Sing prison during the week beginning January 6. The men were convicted for the murder of Herman Rosenthal in New York last July.

Sheriff Harburger preceded the quartet into court. He carried a navy revolver and from the time he entered, his grip never left the weapon. There was, however, no need for the display. The four prisoners were surrounded by deputies.

Dago Frank Cirofici was the first to be sentenced, the others following him to the bar. Many men and women crowded the court room to hear sentence pronounced.

M'KEESPORT COMPLAINS OF POOR WEST PENN SERVICE

Complaint Entered With State Railroad Commission Against Duquesne Line.

United Press Telegram.

HARRISBURG, Nov. 26.—E. P. Douglass, President of the McKeesport Chamber of Commerce, complained today to the State Railroad Commission of service furnished by the West Penn Traction Company between McKeesport and Duquesne. At present cars are running only 15 minutes each way.

The Commission also received a complaint from the Civic Committee of Aspinwall that street cars operated by the Allegheny Valley Traction Company between Natrona and Pittsburg are never disinfected and seldom clean.

Gibson Jury Disagrees.

GOSHEN, N. Y., Nov. 26.—The jury in the case of Attorney Burton W. Gibson, accused of the murder of Mrs. Rose Szabo at Greenwood Lake last July, reported to the court at 11.20 that they had disagreed and that there was absolutely no chance of reconciling their differences. Justice Tompkins, after conferring with the foreman, announced that the jury was discharged.

Woman is a Suicide.

CHICAGO, Ill., Nov. 26.—Miss Jane Sullivan, 42 years old, champion long distance shot in archery in the United States and holder of several championship medals for ice skating in Canada, shot herself through the heart today. Miss Sullivan was the first woman chauffer in Chicago.

Hunting is Good.

MT. PLEASANT, Nov. 26.—John Fox, E. Swartz, R. H. Goodman, Edward Rose and Charles Bossart, returned yesterday from a hunting trip to Fulton county with two deer weighing 250 pounds each and 20 rabbits and pheasants.

Grows New Nose.

FORT WAYNE, Ind., Nov. 26.—Katherine Godfrey, aged 3, whose nose was cut off in an accident a year ago, is growing a new one made of her left floating rib and flesh from her forearm.

Bradford Armory Dedicated.

BRADFORD, Pa., Nov. 26.—The new State armory here was dedicated today, Governor Tener and other dignitaries attended.

Building Committee to Meet.

The Building Committee of Council will hold a session tonight at 7.30 o'clock.

NEGRO RUNS AMUCK ON FARM; ATTACKS A FELLOW EMPLOYE

Is Arrested for Surety of the Peace After a Struggle With Policeman.

A battle for life with pitchforks and a pick-handle as weapons was fought at the barn on the dairy farm of W. A. Coughenour, in "The Narrows," Connellsville township, yesterday afternoon. As result, George Graham, negro laborer, was placed in the lock-up here on a surety of the peace charge by J. W. Richards, a farm employe.

Richards told the story of the fight on making information before Justice of the Peace Lawrence Donegan here, this morning. Richards said he escaped from Graham after receiving a gash on the left forearm, by felling the negro with a pick-handle. Hurrying into Connellsville, Richards told Chief of Police George Hetzel and Constable Charles Wilson, who went to the farm and captured Graham, after a struggle.

Graham, according to Richards, came to the Coughenour farm about a week ago. He refused to work yesterday morning. He left for Connellsville and was alleged to have returned intoxicated. When working about the barn, Graham grabbed two pitchforks and made for Richards.

"Your're from Kentucky. I don't like you. I'm going to kill you," Graham shouted, said Richards. On climbing to his feet after being knocked down, Graham chased forty cows over the farm and drove three horses and three calves almost a mile.

The negro said he came from Uniontown, and declared he owned two houses and $1,000 in the bank there. Richards said Graham had clubs at various places about the farm buildings. An inquiry into the negro's sanity will be made.

BABY TRIES TO LIGHT PIT LAMP; BURNS TO DEATH

Alone in Home, She Plays With Matches and Her Clothes Catch Fire.

MOTHER STAMPS OUT FLAMES

Hears Girl's Screams and Finds Her Ablaze as She Rushed Into Leisenring Home—Physician Arrives to Find Hope of Saving Life is Gone.

Attempting to light her father's pit lamp, Lizzie Beleni, the five year old child of Mr. and Mrs. Thomas Beleni, of Leisenring No. 1, was so badly burned yesterday morning that she died a few hours later. Her mother heard her screams and found the child enveloped in flames. She extinguished the blaze but the little girl's body was so badly burned that she could not recover.

Mrs. Belent left the house to visit a neighbor and while gone the girl attempted to light the lamp. The match ignited her clothing. Screaming with pain, the baby ran about the house, until the mother, accompanied by neighbors, rushed to her aid.

Dr. C. W. Utts was summoned but could only dress the burns and do what was possible to alleviate the girl's terrible suffering. Funeral director J. L. Stader prepared the body for burial. Funeral services were held this afternoon from St. John's Slavish Catholic church on the West Side. The Rev. Father Filkorn officiated. Interment was made in St. John's cemetery.

ARRESTED FOR BOARD BILL.

Iowa Man Accused of False Pretense in Getting Food.

Charged obtaining board by false pretense, Francis G. Fox, who gave Sioux City, Iowa, as his home and Smithfield as his late residence, was arrested by Constable J. W. Mitchell on Main street this morning.

Information against Fox was made before Justice of the Peace Lawrence Donegan, Warnick said Fox represented he was a laborer, got packed buckets, but ate the food at saloons and failed to pay his bill. Fox was preparing to leave Connellsville when caught, it was said.

CAUGHT IN FALL.

Whitsett Man Sustains Fracture of Leg in Mine.

Two new patients at the Cottage State hospital, Andy Tuhoff of Whitsett, employed in the mines of the Pittsburg Coal & Coke Company, has a compound fracture of the left leg, suffered from a fall of slate.

Hazel Walker of Mill Run, underwent an operation for throat trouble this morning.

West Penn Heads Meet.

The weekly meeting of department heads of the West Penn Railways Company was held this morning.

THE WEATHER.

The noon weather report says snow tonight; Wednesday generally fair.

Temperature Record.

	1912	1911
Maximum	43	42
Minimum	35	33
Mean	49	

This morning's thermometer showed about the same weather as one year ago. The Yough river today remained at the 2-foot mark, reached yesterday.

WORK TO START AT ONCE ON RAISING BRIDGE AT DAWSON

Contract for Excavating Gillespie Hill Awarded to Louis Costa.

TO SPAN LAKE ERIE TRACKS

More Than 10,000 Yards Will be Removed, After Which Lifting of Structure Will be Commenced; Railroad Improvements Progress.

Work on raising the Dawson bridge in order to span the tracks of the Pittsburg & Lake Erie railroad will be started at once. Yesterday the contract for excavating 10,000 yards on Gillespie hill was awarded to Contractor Louis Costa and he will put a force of men on the job immediately.

Raising the Dawson bridge will avoid a dangerous crossing which has long been a menace to the traveling public as a view of the several tracks in both directions is obscured from those approaching from the Dickerson Run side.

Improvements by the Pittsburg & Lake Erie Railroad Company at Dickerson Run will include the first concrete and steel coaling station on the Yough division, a roundhouse to cover 28 engines, one of the largest electric plants on the New York Central lines and additional yard tracks.

The coaling station is nearing completion. Coal will be shipped in hopper cars so that it can be dropped into a specially constructed pit, hoisted by an elevator bucket holding two tons, and conveyed to bins, from which it will be drawn into engines. The machinery will work automatically. The scales registering two tons, the elevator will start, unload at the top of the bins and return. Ashes from engines will be conveyed to bins in the same manner. This system will save from twelve to fifteen men's labor.

Work on the electric plant will be started soon. It will provide the railroad company with light now furnished by the West Penn company.

New tracks are being placed daily as the yards are not large enough to accommodate the increasing traffic. The new car shop tracks have been completed and will be put into service within a few days. Work of excavating for a concrete bridge to cover Dickerson run has been begun. About 100 feet with four tracks were built, twelve years ago. Now 100 feet on the south and 200 feet on the north end will be added.

The railroad company has bought the store room and property of J. F. Black and the property of T. D. Green, the last of Dickerson Run's old site. Plans for the new brick station have been drawn. It will be located just east of the old one.

DAWSON RESERVOIR FINISHED; TO GO IN SERVICE DECEMBER 1

Concrete Tank Holds 500,000 Gallons of Water, Supplied from Wells.

The Dawson reservoir, constructed of concrete and holding 500,000 gallons of water, was completed on Saturday and will be put in service on December 1. The last of the concrete work was completed on Saturday and it is expected that by the first of the month it will have set sufficiently to enable the pumps to start filling it.

The water supply is gained from three wells which have been sunk a depth of 35 feet, striking what is believed to be an inexhaustable subterranean stream. This stream runs under the valley in the vicinity of the Dawson race track.

The reservoir is situated about 130 feet above the wells and more than 250 feet above the town. The water will be pumped into the reservoir and will serve the town by gravity.

ATTACKS CONSTABLE.

Leisenring Man is Fined After Arrest by William Roland.

For attacking Constable William Roland after he had shot a vicious dog, Adam Caspar, of Leisenring No. 3, paid costs to Justice of the Peace George Graham, of Dunbar township, this morning. Caspar was arrested yesterday by Constable Roland and spent the night in the lockup here.

Roland was bitten by Caspar's dog on a public road last Friday. As the canine gripped Roland's left leg, he fired a bullet into it's body. That enraged Caspar, and he assailed the constable on Sunday.

BAR OFFICERS ELECTED.

Fayette County Lawyers Hold Annual Meeting at Uniontown.

The Fayette County Bar Association at Uniontown today elected the following officers for the ensuing year: President, Charles F. Kefover; Vice President, W. J. Sturgis; Secretary, C. A. Rhoads; Treasurer, S. J. Morrow, all of Uniontown.

An executive committee composed of George Jeffries and Daniel Sturgeon of Uniontown, and H. G. May of Connellsville, was named.

Calls Women Insincere.

CHICAGO, Nov. 26.—Addressing the women's party of Cooke county, Edgar T. Davies, factory inspector of Illinois, told the women they were not sincere in reform work, but showed an "I-will-get-in-the-spot-light-attitude."

LAWRENCE LABOR LEADERS FREED ON MURDER CHARGE

Jury Acquits Them of Responsibility for the Death of Woman in Riot.

United Press Telegram.

SALEM, Mass., Nov. 26.—Standing defiantly in the iron-bared cage in the center of the court room, which Massachusetts' legal etnics say shall be the abiding place of all persons accused of crime during their trial, Joseph J. Ettor, Arturio Giovannitti and Joseph Caruso, labor leaders charged with the murder of Anna Lopizzi during the Lawrence strike, listened to the announcement of the 12 men sitting in their case, which told them they were free at last to go where they pleased. Their faces lightened up at the words "not guilty," and then with their voices catching almost in a sob, all three cried out their thanks to the men who had refused to condemn two of them to a life in prison and the third to the electric chair.

Immediately the judge from his seat on the bench nodded to the court attendants and the sheriff unlocked the doors of the cage and the three stepped out and joined the hysterical crowd that awaited them.

The jury had come to an agreement last night, but did not report until court opened this morning. Caruso's smile was cheerful as he clasped to his breast his diminutive wife who had been sitting silently praying for the best, but plainly fearing the worst.

Before he had time for more than a brief caress, he was recalled to the desk by the clerk and a nominal bail of $100 was fixed on the remaining indictments against him, charging him with rioting, $500 bail was fixed for similar indictments against Ettor and Giovannitti and the bonds for all were promptly furnished. It was made plain that they would probably never be tried on these indictments and that later they would be called up and dismissed on formal motion.

HIGH SCHOOL PLAYS LAST GAME OF SEASON THURSDAY

Meets Crack Scholastic Team From Washington and Close Contest is Promised.

The Connellsville High School football team will conclude its successful season on Thursday when the Washington High School apears at Fayette field on Thursday. The Connellsville boys have not met with defeat this year and expect to conclude their schedule with a clean record.

That the largest crowd of the season will attend seems assured. Since the cowardly attack on the players in Uniontown on Saturday, football has been the principal topic of conversation about town and it is expected that the enthusiasts will turn out in force as a tribute to the battered heroes of the gridiron.

It is expected the boys injured after the Uniontown game will be able to again enter the fray. They are going about with bandaged heads but their hurts are not serious.

Connellsville High School students, in a parade over the principal streets last night, cheered the football players who defeated Uniontown High on the latter's field, Saturday, and derided the conduct of the Uniontown players after the contest.

"Connellsville 6; Indian Clubbers, 0," was a striking banner in the parade. Another bore pictures of dumbells and Indian clubs, while a third had "6 to 0," score of the game.

About 250 students assembled in front of the Y. M. C. A. building at 7 o'clock and did the "snake dance" to Main street. Massing a short distance east of Pittsburg street, they gave cheers for each member of the Connellsville squad and jeers for Uniontown High. Led by a drum, they continued the "snake dance" down Main street, crossing the bridge to the West Side.

THREE ARRESTED AS MURDER SUSPECTS; TAKEN ON TRAIN

Knives and Revolvers Found on Men Caught at Monongahela City.

Three foreigners were arrested yesterday by County Detective John J. Smith and Constable Charles Betts, charged with killing Vanado Bogola and seriously wounding Frank Worta at Newell Saturday night.

The men were arrested on a train at Monongahela City. Four knives and two relovlves were found on the men. They gave the names of Patsy Pasquale, Tony Bernardo and Samuel Ponseon. The trio was lodged in the county jail at Uniontown. Bernardo was arrested folowing the murder of a foreigner at Newell two weeks ago but released for lack of evidence.

No time has been set for the inquest into the death of Bogola. Worta will recover, it is said.

DEER ARE SEEN.

Dozen of Them Sighted Near the Bill Pritts Distillery.

A herd of from 10 to 12 deer were reported sighted near the Pritts distillery, five miles above Indian Head, by Lloyd Reese, of that place, today. Reese was in Connellsville and said George Pritts had one shot at a big buck but missed, Saturday.

A small herd was seen in that vicinity last year. It was believed this year's herd was the same, or one escaped from the Westmoreland-Somerset county preserve.

Woman's Suffrage Losing.

DETROIT, Mich., Nov. 26.—Defeat of the Woman's suffrage movement in Michigan was indicated today on the face of official returns from 80 out of the 83 counties of the state, and unofficial returns from the remaining three; the majority against is apparently 723.

PHONE COMPANY IS GRANTED RIGHT TO ENTER ITS DEFENSE

Judgment for Damages Resulting From Boy's Death is Set Aside.

MASTERS IN DIVORCE NAMED

Session of Court is Held at Uniontown, Prisoner Pleading Guilty Being Sentenced; New Auditor for School Board Here is Named.

Special to The Courier.

UNIONTOWN, Nov. 26.—Judgment against the American Union Telephone Company for damages growing out of the death of Smith Burns, who was killed by a falling pole in Connellsville some months ago, was set aside in court today and the defendant company let into a defense. A commission of inquiry had been appointed to determine the amount of damage to be awarded but no report has been made as yet.

The telephone company contends that Smith Burns was employed by the Tri-State Telephone Company and that the American Union is not liable, having held only a portion of the Tri-State company's stock. Failure to enter a defense, which resulted in judgment being entered, was due to a misunderstanding between counsel, it was stated.

The temporary injunction restraining J. A. Guiler, Charles Minerd and Harry A. Downs from mining coal beneath the Wheeler school house in Dunbar township was dissolved, an amicable agreement having been reached between the defendants and the Dunbar township school board.

Two divorces were granted, one to Annie E. Fitzgerald of South Union township from Cornelius P. Fitzgerald, and the other to Almeda Domdarie of Connellsville from George Domdarie. Desertion was charged.

Masters were appointed in the following cases: Attorney T. L. Morgan in the case of Robert L. Crawford against Valeria Crawford; Attorney J. Kirk Renner in the case of Harry R. Reynolds against Lulu May Reynolds, and Attorney C. A. Rhoads in the case of Annie Hughes against Owen Hughes.

Attorney Fred D. Munson was appointed auditor for the Connellsville School Board to succeed S. R. Goldsmith, resigned.

Howard Miller pleaded guilty to stealing a sack of flour and was sentenced to 90 days in jail.

The Westmoreland County Commissioners were in Uniontown yesterday and conferred over the erection of a bridge spanning Jacobs Creek. No contract was awarded.

Aloysius Sheridan was apointed a school director of Upper Tyrone township to succeed E. P. Clark, resigned.

A libel suit was filed by Alice Smith against Mary Wright, both of Vanderbilt. The plaintiff asks $1,000 damages for uncomplimentary remarks alleged to have been addressed to her at St. Paul's Baptist Church last October.

W. F. Soisson entered suit against W. L. Corbin to recover $1,426. The suit grows out of an agreement to purchase a lot. Both are from Connellsville.

Two suits against Anna M. Carothers were entered to recover on promissory notes. Rebecca Boyer sues for $490.20 and Ellen F. Wards asks $525.

ORCHARD DEMONSTRATIONS ARE HELD IN THIS SECTION

State Zoological Department's Expert Shows Farmers How to Spray Trees.

Interested farmers watched the pruning of cherry trees and the making of lime sulphur solution for spraying by R. P. Allaman, of the State Zoological Department, at the Charles F. Colbert farm in Dunbar township yesterday and today. Mr. Allaman gave fruit growers instructions on the care of trees to produce big yields.

Apple trees will be pruned in demonstrations on the L. C. Harrison farm near Perryopolis, tomorrow. Friday and Saturday will be taken up by the pruning of pear trees on William Gaskill's farm, near Grindstone. These demonstrations were arranged for the Fayette county schedule of orchard work under the direction of State Zoologist H. A. Surface, of Harrisburg.

Couldn't Stop Motorcycle.

CHICAGO, Nov. 26.—Godfrey Carlson was glad to be stopped by a policeman and arrested for speeding. He was taking his first trip on his new motorcycle, and he couldn't stop. The policeman shut off the power for him.

More Cars Promised.

Division Freight Agent F. P. Truesdale of the Pennsylvania railroad predicts a better supply of cars in the near future. The close of navigation on the Lakes will released many cars for service in other sections.

Holiday Bill at Soisson.

Manager Fred Robbins has arranged a special film service for Thanksgiving Day at the Soisson. Eight interesting stories will be flashed on the screen making a performance lasting more than two hours.

Masontown Woman Dead.

Mrs. Jessie Wilkinson, 72 years old, died at the home of her son, Edward Wilkinson, in Masontown yesterday.

SOCIETY.

Schenck-Bailey.

A pretty home wedding was that of Miss Cora Wynn Schenck only daughter of Mr. and Mrs. W. S. Schenck, and Charles Davis Bailey, which was solemnized this morning at 11 o'clock at the home of the bride in East Green street in the presence of the families and a few intimate friends of the two families. The Rev. J. P. Allison, pastor of the Christian church, of which the bride is a member, officiated. The bride was attended by Miss Edna Pritts of Somerset, as maid of honor. Walter Schenck, a brother of the bride, served as best man. A well appointed wedding dinner followed the ceremony. The bridegroom is a son of John Bailey of Connellsville, and is a well known grocer. Mrs. Bailey is widely and favorably known.

Class Reunion Sunday.

A reunion of the catechetical classes of the Trinity Lutheran church confirmed by the Rev. E. G. Burgess during his 17 years as pastor of the church, will be held next Sunday morning. The Rev. Mr. Burgess in that time has confirmed 416 and out of that number 321 reside in and near Connellsville. The boys will be the members of the class of 1912. Invitations were sent out by the girls of the class, who will also render the processional hymn, the opening number. The boys will be in charge of the usher service. Special music will be rendered and a special sermon will be delivered on "Our Confirmation Vows," by the Rev. Mr. Burgess.

Engagement Announced.

At a dinner given last Thursday evening by Mr. and Mrs. Charles Louis Straub of Stanton avenue, Pittsburg, in honor of their forty-seventh wedding anniversary, the engagement of their daughter, Miss Hazel Meta Straub to Allen S. Reynolds, an attorney of New York City, was announced. Miss Straub is a sister of A. A. Straub of Connellsville and has frequently visited at the Straub home.

Thank Offering Tonight.

The annual thank offering services of the Woman's Home and Foreign Missionary Society of the Trinity Lutheran church will be held this evening in the church chapel. The annual thank offering will be made. A social hour will be held. All members and friends of the congregation are invited.

Aid Society's Bazaar.

The Ladies' Aid Society of the Methodist Episcopal church will hold a bazaar Friday and Saturday of this week in the room formerly occupied by Barclay's drug store on South Pittsburg street. Lunch will be served both days and on Saturday an exchange will be held in connection with the bazaar.

Maccabee Anniversary.

The tenth anniversary of the Connellsville Ladies' of the Maccabees will be observed this evening in Odd Fellows' hall. A musical and literary program will be rendered and refreshments will be served.

Kendalls to Entertain.

Invitations have been received here for a reception to be given by Mr. and Mrs. Jacob Louis Kendall at their home on Magnolia Terrace, Fifth avenue, Pittsburg, Thursday evening, December 12, at 8:30 o'clock.

Reception at Country Club.

Dr. and Mrs. John J. Singer of Greensburg have issued invitations for a reception to be given Friday evening, December 6, at 8 o'clock at the Greensburg Country Club to meet Dr. and Mrs. Lawrence.

Sunrise Prayer Meeting.

Following the usual Thanksgiving custom the Epworth League of the Methodist Episcopal church will hold a sunrise prayer meeting Thursday morning at 7 o'clock in the church.

Preparatory Service Friday.

Preparatory services to the regular communion services next Sunday morning, will be held Friday evening in the United Presbyterian church.

MARRIED AT LEISENRING.

Miss Winifred Burns Becomes Bride of Thomas Logan.

The marriage of Miss Winifred Burns, daughter of Mrs. James Clark of Leisenring No. 1, and Thomas Logan, assistant superintendent of the H. C. Frick Coke works at Lemont, were married this morning at 7 o'clock at St. Vincent DePaul's church at Leisenring No. 1. Nuptial high mass was celebrated by the Rev. Father J. J. Greaney. The bride was attended by Miss Mayme Donovan of Leisenring. Harry Irwin of Connellsville served as best man.

The ceremony was witnessed by many friends and relatives of the bride and bridegroom. A wedding breakfast served at the home of the bride's mother followed. Covers were laid for members and a few intimate friends of the two families. Mr. and Mrs. Logan left this morning for Washington, D. C., where they will spend their honeymoon.

The bride taught school in Dunbar township for several years and taught at Leisenring No. 3 up until a short time before her marriage. Mr. Logan is a son of Mr. and Mrs. Richard Logan of Dunbar township.

Granted Marriage License.

Miss Rosie Rendine and Alibrando Nardini, both of Connellsville, were granted a marriage license in Pittsburg yesterday.

"Little Women" at the Soisson Theatre, Wednesday, November 27. Seats now on sale. Both phones.—Adv.

Have The Daily Courier delivered at your home or office every day.

Makes Tender Feet Strong and Vigorous

Just Rub on Ezo and Pain and Misery Vanish.

A. A. Clarke says if EZO doesn't make your tired, weary feet feel good and comfortable, your money back.

It's a pleasant, soothing ointment that soaks right in and gets right at the seat of trouble. It removes the burning distress from corns, bunions and callouses and is fine for tough and chapped skin. Only 25 cents a jar.

ASK FOR EZO FOR THE FEET.—Advertisement.

SOCIAL CALENDAR.

TUESDAY.—The regular monthly business and social meeting of the Epworth League of the Methodist Episcopal Church will be held at the home of Philip Swartzwelder on Prospect street.—The annual thank offering services of the Womans Missionary Society of the First Presbyterian Church will be held this evening in the church.

WEDNESDAY.—Annual Thanksgiving dance of the Connellsville High School Alumni will be held in the Armory.—The annual Thanksgiving dance of the ladies of the German Liederkranz Society will be held in Liederkranz hall.—The Italian Fraternal Society will hold a dance in the Italian hall on First street, West Side.—The Ladies Aid Society of the First Presbyterian Church will meet in the Church chapel.—A meeting of the Grand International Auxiliary to the B. of L. E. will be held in Odd Fellows hall.—A meeting of the Sunday School Association of the Trinity Lutheran Church will be held at the close of the regular prayer service.

THURSDAY.—The annual Thanksgiving bazaar and supper to be held under the auspices of the congregation of the Immaculate Conception Church will be held in the Parochial school.—The ladies of the United Presbyterian Church will hold a turkey dinner in the Y. M. C. A. Auditorium.—Harvest Home Thanksgiving services will be held in the evening at the South Connellsville Evangelical Church.

FRIDAY.—The regular meeting of the Ladies' Circle No. 100, Grand Army of the Republic, will be held in the afternoon in Odd Fellows' hall.—The second number of the High School entertainment course will be held in the Colonial theatre, Edward Amherst Ott being the attraction.—The Junior League of the Methodist Episcopal Church will meet in the Church.—The Ladies' Aid Society of Trinity Lutheran Church will meet in the afternoon at 2:30 o'clock at the home of Mrs. J. A. Guiler on West Peach street at which time final arrangements will be made for turkey supper to be served Thursday and Friday evenings, December 12 and 13, in the diningroom of the church.

SATURDAY.—The regular meeting of the King's Daughters of the First Presbyterian Church will be held at 2:30 o'clock at the home of Mrs. Robert D. Morris, No. 414 East Washington avenue.

REVIVAL IS PLANNED.

Billy Sunday's Assistants to Lead Dawson Campaign.

Arrangements have been completed for the 15 day evangelistic campaign in the Cochran Memorial church at Dawson under the leadership of the Rev. and Mrs. William Asher, of the Billy Sunday party. The opening service will be held on Thanksgiving evening at 7:30 o'clock. The Rev. Mr. Asher will speak. Mrs. Asher will be in charge of the singing, assisted by a large chorus choir of fifty voices.

The services are being introduced by a series of cottage prayer meetings held in the community and conducted by the Rev. H. A. Baum, pastor of the Cochran Memorial church. All churches of the community have been invited to join in the meetings which promise to be very profitable.

ATTACK VICTIM IMPROVES.

Hearing Will Be Held in Uniontown on Tuesday for Accused Assailants.

The condition of William Capeliss, who was attacked on West Main street on the evening of October 23, is greatly improved. His mind is much clearer and on next Tuesday he will be taken to Uniontown by Constable William Roland of Dunbar township for the hearing. Constable Roland visited Capeliss at the hospital this morning and made arrangements for the trip. At first it was feared the assault on Capeliss would result in a murder. His condition was serious for several days.

James Collins, Raymond Higgins and James Hoy, who were accused of the assault and released from jail on bail, will appear at the hearing.

IN POLICE COURT.

Two Fire Borough Clerk Bixler, One is Discharged.

Accused of ransacking the box in which bread for lockup prisoners is kept, John Sadler was before Borough Clerk A. O. Fixler in Police Court this morning. Sadler was arrested last night for drunkenness by Detective M. F. Wilhere. Sadler, after a plea, was discharged.

Joseph Gallagher, of the West Side, arrested for drunkenness this morning, entertained fellow prisoners with vocal selections. He was held for a hearing. Burgess J. L. Evans was prevented from presiding over Police Court because of the illness of his wife.

There's a Reason.

There is a reason for everything. The reason more children buy at Coleman's than any store in town is, they are treated right and they know the goods are right. You can't fool the kiddies.—Adv.

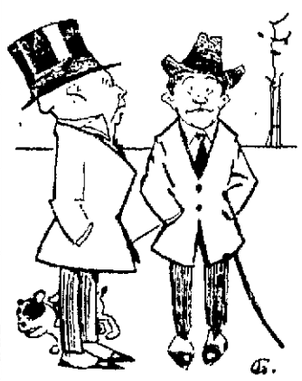

UNKIND.

"I hear your rich uncle left all his money to charity?"

"No. He left it all to me."

"Well, isn't that the same thing?"

PERSONAL.

Dr. and Mrs. W. J. Churchill of South Connellsville went to Pittsburg yesterday, the former remaining over for today to be present at an operation performed at the Mercy hospital on his sister, Mrs. E. E. Sampson of Clyde, N. Y. Mrs. Churchill returned home last evening.

Lace stand covers, sideboard scarfs, stamped linens and towels, 10c to $1.00. Artman's.—Adv.

Drummers' sample line of furs on display at Foltz's Millinery Store, 10% above wholesale price.—Adv.

Mr. and Mrs. B. C. Fair went to Wilkinsburg last evening to remain over Thanksgiving with Mr. and Mrs. W. R. Jones. Mr. and Mrs. Jerome McCormick, parents of Mrs. Jones, Mr. and Mrs. S. T. Benford and little daughter, Hilda Mae, will go to Wilkinsburg tomorrow to spend Thanksgiving with Mr. and Mrs. Jones.

If you need a loan for only one, two or three years, it is cheaper to get it from the Peoples Building & Loan Association than to pay some agent at bonus. We charge no bonus nor agent's commission. See Alex B. Hood, Secretary.—Adv.

Roasters. Low prices. Artman's.—Adv.

Superintendent and Mrs. P. J. Tormay will spend Thanksgiving with their daughters, Mrs. Henry Brown and Mrs. E. F. Miller of Annabel, W. Va.

Turkeys, chickens, ducks. It will pay you to see our poultry before buying. Mulr's Meat Market.—Adv.

Deacon's Trans-Atlantics at the Colonial Nov. 28. (Thanksgiving), matinee and night.—Adv.

Mrs. T. H. White of West Peach street, was in Pittsburg yesterday.

John Tulloy of Gary, W. Va., is here on a visit to friends and relatives.

Candies and cakes, all kinds, 10c lb. Artman's.—Adv.

"Little Women" at the Soisson Theatre tomorrow night.—Adv.

Howard Smith of Dawson, was in town this morning on business.

Drummers' sample line of furs on display at Foltz's Millinery Store, 10% above wholesale price.—Adv.

Singing canaries, $3.00. Artman's.—Adv.

Mrs. Charles Johnston of Pittsburg, is the guest of her parents, Captain and Mrs. Lloyd Johnston of the South Side.

Thirteen years of failing in Connellsville and a bigger business every year, is sure proof that the clothes mud be right. Dave Cohen.—Adv.

Holiday goods of every kind now on display. Artman's.—Adv.

J. D. Armstrong, formerly clerk at the Arlington Hotel, and now located in Pittsburg, was calling on Connellsville friends this morning.

Heavy brooms 25c. Artman's.—Adv.

Toys and novelties in great variety. Artman's.—Adv.

Fine Haviland, English and German china in open stock. Artman's.—Adv.

Mrs. J. E. Sims was visiting in Pittsburg yesterday.

Great assortment of candy and cakes, 10c lb. Artman's.—Adv.

Deacon's Trans-atlantics at the Colonial Nov. 28, (Thanksgiving), matinee and night.—Adv.

Mrs. W. H. Coughenour of Confluence, is visiting friends in town today.

Drummers' sample line of furs on display at Foltz's Millinery Store, 10% above wholesale price.—Adv.

Mrs. Nannie Younkin was the guest of Mr. and Mrs. John Younkin of Smithfield yesterday.

Fancy table and bureau covers, scarfs and stamped linens. Artman's.—Adv.

Aluminum, granite and iron roasters. Artman's.—Adv.

Turkeys, chickens, ducks. It will pay you to see our poultry before buying. Mulr's Meat Market.—Adv.

China of every kind for your Thanksgiving table. Artman's.—Adv.

Henry T. Hoag, Secretary of the Chamber of Commerce, was out today, after a week's illness. He went to Pittsburg on a business trip.

Dolls, sleds, wagons and thousands of other toys. Artman's.—Adv.

Drummers' sample line of furs on display at Foltz's Millinery Store, 10% above wholesale price.—Adv.

Mrs. S. R. Goldsmith left today for New York, where she will spend Thanksgiving with her father, Max Tumpson.

Try our classified advertisements.

Box Social at Summit.

A box social will be conducted in the Summit Chapel by Mrs. William McDowell, Sunday school superintendent, Thanksgiving evening. The proceeds will be used to purchase a Christmas treat for the Sunday school students.

Classified Advertisements

Cost but one cent a word, and bring results. Try them.

Cut This Out.

Recipe That Breaks a Cold in a Day and Cures any Curable Cough.

"From your druggist get half ounce of Globe Pine Compound (Concentrated Pine) and two ounces of Glycerine. Take these two ingredients home and put them into a half pint of good whiskey; shake well and use in doses of one to two teaspoonfuls after each meal and at bedtime." Smaller doses to children according to age. But be sure to get only the genuine Globe Pine Compound (Concentrated Pine). Each half ounce bottle comes in a sealed tin screw-top case. If your druggist does not have it he will quickly get it. Many mixtures are of large quantity and cheaper, but it is risky to experiment. This formula comes from a reliable doctor and is certain. This was first published here six years ago and local druggists say it has been in constant demand ever since.

SOME FEET, Corns, Callouses, Bunions, Frost Bites, Aching and Sweaty Feet. A spoonful of Calocide in the foot-bath gives instant relief. Get a 25-cent box at any drug store.—Advertisement.

The DAILY COURIER Read it and get all the news of the day

Children Cry for Fletcher's

CASTORIA

The Kind You Have Always Bought has borne the signature of Chas. H. Fletcher, and has been made under his personal supervision for over 30 years. Allow no one to deceive you in this. Counterfeits, Imitations and "Just-as-good" are but experiments, and endanger the health of Children—Experience against Experiment.

What is CASTORIA

Castoria is a harmless substitute for Castor Oil, Paregoric, Drops and Soothing Syrups. It contains neither Opium, Morphine nor other Narcotic substance. It destroys Worms and allays Feverishness. For more than thirty years it has been in constant use for the relief of Constipation, Flatulency, Wind Colic, all Teething Troubles and Diarrhoea. It regulates the Stomach and Bowels, assimilates the Food, giving healthy and natural sleep. The Children's Panacea—The Mother's Friend.

The Kind You Have Always Bought

Bears the Signature of Chas. H. Fletcher.

In Use For Over 30 Years

THE CENTAUR COMPANY, NEW YORK CITY.

PROGAM FOR INSTITUTE ANNOUNCED; OPENS FRIDAY

Prominent Educators Will Discuss Discuss Subjects of General Interest.

Well known instructors will appear here Friday and Saturday for the first two days of the third annual institute of the Connellsville teachers.

Dr. R. Edwin Lee, director at Alden Hall of Chemistry, Allegheny College, Meadville; Reed B. Teitrick, Deputy State Superintendent of Public Instruction, Harrisburg; Miss Anna B. Thomas, Department of Pedagogy, California State Normal School, California, and Miss M. Agnes Connell, Supervisor of Plays and Games, Pittsburg Playground Association, will be the instructors. Miss Rose Leader, soloist, Pittsburg, will be on the program. She will be accompanied by Mrs. A. W. Bishop, Connellsville.

Day sessions will be in the High School auditorium and evening sessions in the Colonial theatre. Following is the program:

Friday morning—Solo, Miss Leader; invocation, the Rev. R. C. Wolf; solo, Miss Leader; "The Value and Place of Science in Education," Dr. Lee; "The Relation of the High School to the College," Dr. Lee; "Composition Work—Suggested Material," Miss Thomas; "Oral and Written Language," Miss Thomas; "School Room Plays and Games," Miss Connell.

Friday afternoon—Solo, Miss Leader; "Devices—An Important Part of the Teacher's Equipment," Miss Thomas; "The Germ Theory of Disease—Vaccination and Immunity," Dr. Lee; solo, Miss Leader; "The Teacher's Problem," Superintendent Teitrick.

Friday evening—Solo, Miss Leader; "Sour Grapes," Edward Amherst Ott.

Saturday morning—Solo, Miss Leader; invocation, the Rev. Wilbur Nelson; solo, Miss Leader; "A Law of Teaching," Prof. Teitrick; "A Modern Theory of Old Age," Dr. Lee; "Some High School Problems," Supt. Teitrick; "Stories and Story Values," Miss Thomas; "Beginnings in Language Teaching," Miss Thomas; "Plays and Games," Miss Connell.

Saturday afternoon—Solo, Miss Leader; "Sanitary Science and Civic Reponsibility," Dr. Lee; solo, Miss Leader; "Effective Teaching," Supt. Teitrick.

The morning program will be opened at 9 o'clock, Friday afternoon at 1:45; Friday evening, 8:30; Saturday afternoon, 1:30 o'clock.

The last three of five days' institute will be January 30 and 31, and February 1.

All sessions of the institute are free. The subjects are not technical and the public is cordially invited to attend.

Attention!

Chicago Dairy Company "Good Luck" and "Gilt Edge" butterine at 20c per pound.—Adv.

"LITTLE WOMEN" AT SOISSON TOMORROW NIGHT, IS LIKED

Dramatization of Louisa M. Alcott's Famous Story Pleases Uniontown.

"Little Women," which comes to the Soisson tomorrow evening, was well liked in Uniontown, where the company appeared last evening. Not only is the dramatization of Louisa M. Alcott's famous story commended, but the company presenting it is given great praise.

The company which appears here was at the Alvin, in Pittsburg, last week, and gained enthusiastic notices from the critics there. "Little Women" is visiting a few one night stands prior to entering Chicago for a long run.

Woman is Dead.

Mrs. Thomas Plasek, 60 years old, died yesterday at her home at Davidson following a lingering illness of Bright's disease. Funeral tomorrow from the Holy Trinity Polish church, West Side. Interment in Holy Trinity cemetery.

Hunting Bargains?

If so, read our advertising columns and you will find them.

BEWARE YOUNG MAN

It's the Little Dandruff Germs That Are Causing Your Hair to Thin Out.

Parisian Sage Stops Falling Hair and Does Not Contain Poisonous Lead or Dyes.

The clever young man of today doesn't take any chances on losing his hair. A man who is baldheaded at 30 looks like 45, and is placed at a disadvantage when seeking employment.

If you have dandruff it means down near the roots of your hair dandruff germs are attacking the hair root and destroying its vitality. Then hair falls out; grows thin and baldness results. Young man; put your faith in delightful PARISIAN SAGE, it will stop falling hair, kill dandruff germs, abolish dandruff and itching scalp, or money back.

PARISIAN SAGE is only 50 cents a bottle at A. A. Clarke and dealers everywhere. Girl with auburn hair on every carton. Ask for PARISIAN SAGE.—Advertisement.

The housewives of Connellsville are the most intelligent found anywhere—that's why they refuse to pay more for other brands, when they can buy at moderate cost

DAVIS BAKING POWDER

the purest and most wholesome Baking Powder made.

Sold by all good Grocers. Insist on having it.

Wall Paper

AT A SPECIAL DISCOUNT

Bring this ad with you. It is good for a legitimate 25% Discount at

O. S. Getty's Wall Paper Store

115 South Pittsburg Street.

THANKSGIVING DAY IS HERE

No doubt you will want the things that go to make the Thanksgiving Dinner a success. We can furnish you with all the necessary articles. The following list might remind you of something you have forgotten. Better read it over carefully.

3 cans Armour's Veribest Soups.....25
Meats and Fine Dressed Poultry of all kinds.
Fancy Penn. White Potatoes, peck.....20
Fancy Jersey Sweet Potatoes, peck.....30
Extra Fine Canned Vegetables of all Kinds.
Fancy Cape Cod Cranberries, quart.....10
Large Cans Plum Pudding.....25 and .45
Individual cans Plum Pudding.....19
Baur's Extra Fancy Fruit Cakes, lb.....30
Fancy Florida Oranges, doz.....25 and .35
Fancy Florida Grape Fruit, 3 and 4 for.....25
Extra Good Mince Meat, lb.....11
Fancy New Dates, pkg.....10
Fancy New Layer Figs, lb.....18
Good English Walnuts, lb.....15 and .20
Fine New Mixed Nuts, lb.....18
Fancy New Cream Nuts, lb.....20
Extra Fancy New Paped Shelled Almonds, lb.....25
English Walnut Meats)
Fancy Shelled Almonds) Reasonable Prices
Fancy Pecan Meats)
Extra Good Pop Corn, on ear, lb.....07
Fancy Malaga Grapes.

AT

DAVIDSON'S

THE STORE THAT HELPS YOU

BIBLE COUPON

Tuesday, November 26, 1912.

THE DAILY COURIER

OB OB OB

WORTH READING!!

One of Many Experiences

A Customer in Our Store the other day remarked:

"If everyone knew how pleasant and convenient it is to buy here I believe you would be the only people in town.

For instance, including my overcoat, my wife's suit, hat and furs and the children's clothes we have bought to-day nearly $50.00 worth of goods.

Compared with prices I used to pay before I traded here, I am sure I have saved at least $10.00—but best of all, instead of buying a little now and waiting a month to buy a little more, we can wear all the clothes right away.

We pay for them a little at a time each pay-day and at the same time have all the benefit of the whole season's wear.

This is the fourth season I have traded with you, and everything has turned out as represented".

This Man's Experience might as well be yours

COME AND SEE US.

OPEN EVENINGS.

UNION CREDIT CLOTHING CO.

207 NO. PITTSBURG ST.

OPPOSITE McCROREYS 5 & 10¢ STORE

The News of Nearby Towns.

MT. PLEASANT.

MT. PLEASANT, Nov. 26.—Mary Rubottom, colored, 53 years old, who died in Greensburg, was brought to the A. M. E. Zion church here and after the funeral services were over, interment was made in the Mt. Pleasant cemetery on Saturday.

On Friday evening when Mr. Snyder, chauffer, who drives the auto delivery for C. A. Graul, the baker, had left bread at U. G. Weimer's East Main street store and went to drive the car around a wagon and on down the street, he ran into the street car, tearing the front steps off the West Penn car and the running board off the automobile. No one was hurt.

Anton Steff, ex-chief of police, who lives on Depot street, has left his wife and child, giving no reason nor telling no one why he was going. Steiner Foreight, a brother-in-law of Steff, was the last one to see him. Foreight is a bartender at the East End Hotel, and stated that as Steff was leaving on Friday he stopped in the hotel and said, "Steiner, I am going." Nothing has been heard of Steff and no reason for his leaving has been learned.

The stork left a daughter at the East End home of Henry Tiober yesterday.

"Little Women" at the Soisson Theatre tomorrow night.—Adv.

Frank Keill, who had left home on account of a sentence imposed upon him by Squire Rhodes, came back to his Yoder avenue home on Saturday morning about 3 o'clock, gained entrance by a back door and would not allow the family to come down stairs. The children, who work away from home, could not go to work. A policeman was called and soon restored order.

John Keill, an older son, who is married and resides in Scottdale, came on Saturday and told his father that he must either pay $10 a week to the support of the family his mother is raising or he must go to jail.

J. R. Evans of Ligonier, was a caller in town yesterday.

E. C. Howe of Mendville, was a caller here yesterday.

Mr. and Mrs. George Tedrow of Scottdale, were guests of the latter's parents, Mr. and Mrs. Roberts yesterday.

Deacon's Trans-atlantics at the Colonial Nov. 28, (Thanksgiving), matinee and night.—Adv.

An address on "America for Christ," by Rev. Theodore F. Herman, professor Reformed Theological Seminary at Lancaster, Pa., in the Grand Opera House last evening closed the Home Mission Week here. A large crowd was present and excellent music was furnished.

MT. PLEASANT, Nov. 26.—John Hika, a foreigner, who was riding the Pennsylvania railroad coke freight last evening, fell off along the railroad and was picked up by the crew. He was brought to the Memorial hospital. The man was bruised and cut about the head. The freight on which he rode was made up of 75 freight cars and an engine.

Fred Whitman of Pittsburg, was a caller in town yesterday.

Charles Cunningham is serving on the jury this week.

Charles Zundell and his sister, Miss Flossie Zundell, were guests of William Zundell in Greensburg, yesterday.

Mrs. Natalie Nelson has returned home from a visit paid to Pittsburg friends.

William Nelson, who was arrested for drunkenness yesterday will be sent to jail, as the bond put up for him before, when he was arrested, by S. M. Brinker, the transfer man, has been withdrawn.

A grand bazaar will be given in the school auditorium Wednesday evening and Thursday afternoon by the students of St. Joseph's for the benefit of their school. The following interesting program of songs, drills and dances will be carried out:

"His Buttons are Marked U. S."—grades 3 and 4.

"A Letter from Home,"—Rockwell, Miss Matilda Grosser.

Tambourine Song and Dance—Challiner, Grades 3 and 4.

"The Bee and the Butterfly,"—Tomlinson, Grades 5 and 6.

Recitation—"The Green Mountain Justice," Master Henry Heith.

(a) Haymaking—Needham.

(b) Banjo song—Homer.

Grades 7 and 8.

Vocal Solo—Selected, Miss Mary Ida McGhee.

Umbrella Son—Challiner, Music Pupils.

Chrysanthemum Drill, Grades 7 and 8.

Miss Kennedy and Miss Kirk will accompany them on the piano.

A charming feature of the musicale will be the Russian Dancers and their Professor. The professor will be played by Eugene Jandoleit and is introduced by Michael Kelly.

KIDNEYS SELDOM FREE FROM POISON

Clean Them Out and Backache, Headache and Bladder Troubles Go.

It's mighty close to the truth to say that there are ten thousand apparently healthy people in America today, who will have Bright's disease, dropsy or some form of kidney disease within two months.

If you have backache, or the slightest suggestion of backache, don't take chances. Get a 50-cent bottle of Thompson's Barosma today and give your kidneys a thorough cleaning. They probably need it. If they don't, Thompson's Barosma is a good tonic anyway and will do you good.

Thompson's Barosma is guaranteed by Graham & Co., Connellsville; S. A. Lowe & Co., Scottdale, to cure kidney or bladder disease, no matter how distressing, or money back. Put up in liquid form, is quickly assimilated and goes directly to the seat of trouble. The very first dose will make your sick kidneys feel better, but bear this in mind when constipation is present, Thompson's Dandelion and Mandrake Pills should also be used. 25c.—Advertisement.

MAKES YOUR BACKACHE VANISH, DRIVES ALL RHEUMATIC PAINS AWAY

New Discovery Eases Stiff, Sore, Swollen Joints and Muscles, While Backache and Bladder Disorders Disappear After Few Doses are Taken.

No matter how badly you suffer, how chronic your case may be, or what has failed to cure you, your pains will leave, your aches vanish and the torturous, killing-backache or rheumatism will bother you no more.

This is what Croxone, the new scientific discovery does for sufferers of such troubles. It cures these diseases because it reaches the cause and removes it. It soaks right in through the walls and linings of the kidneys and cleans out the stopped-up, inactive organs like water does a sponge—neutralizes, and dissolves every particle of uric acid and makes the kidneys sift from the blood all the waste matter and poisons that lodge in the joints and muscles to scratch and irritate and cause rheumatism. It soothes and heals the delicate linings of the bladder and leaves the kidneys in a clean, strong, healthy condition, so they can filter the blood and keep you well.

If you suffer with backache—have pains n the neck or sides—nervous or dizzy spells—a few doses of Croxone will relieve the congestion and you will be surprised how quickly all kidney, bladder and rheumatic troubles will disappear.

Croxone is different from all other remedies. It is not like anything else on earth ever used for the purpose. Pills, tablets and other medicines merely stimulate the kidneys, at the best, giving only temporary relief. Croxone removes the cause. It starts to work the minute you take it and relieves your suffering the very first time you use it. It is so prepared that it is practically impossible to take it into the human system without results. You can secure an original package of Croxone at trifling cost from any first-class druggist. All druggists are authorized to personally return the purchase price if Croxone should fail in a single case.—Advertisement.

STAR JUNCTION.

STAR JUNCTION, Nov. 24.—John Blair of Vanderbilt is visiting friends in town.

Misses Marie Carson and Edith Brubaker spent Sunday at their homes in Layton.

George Moore of Vanderbilt, was visiting friends in town on Saturday.

Clyde Elkins and Orbin Carson, who have been working in Dawson, were home Sunday.

Miss Grace Hixenbaugh of Perryopolis, was in town Saturday night to attend a party given by Miss Mary Hillebran.

Thomas Hughes was visiting in Connellsville yesterday.

David Huston was visiting his parents in Dawson over Sunday.

G. E. Moore and A. Vanliorn of Dawson, were business callers in town on Saturday.

Mrs. J. L. Cochran entertained the Star Junction Fancy Work Club on Thursday afternoon. All the members were present and spent a delightful afternoon at fancy work, after which a dainty luncheon was served.

The out of town guests present were Mrs. Isaac Baugh and Mrs. Allie Herwick of Perryopolis, and Miss Harriet Huston of Dawson. Mrs. O. S. Blair will entertain the club on Thursday, December 5.

The Saturday Afternoon Club of Vanderbilt were entertained at a very handsomely appointed dinner at the home of Mrs. J. B. Knox. The down stairs was beautifully decorated, the color scheme being pink and white. The place cards were dainty hand-painted holiday favors. Several piano selections were beautifully rendered by Misses French and Elwell.

The following guests were present: Mrs. H. D. Shallenberger, Mrs. Hazelett, Mrs. J. C. Moore, Mrs. Ira Bailey, Mrs. O. A. Koons, Mrs. W. E. Kelly, Mrs. J. W Madigan, Mrs W. J. Reed, Miss Martha Rowan, Miss Gladys Edwards, Miss Elsie Edwards, and Miss Lucy Cochran, Vanderbilt; Mrs. M. E. Strawn, Miss Alpha French and Mrs. William Parkhill, Dawson; Mrs. Isaac Baugh, Mrs. Otto Bane, Perryopolis; Miss Cunningham, of Pittsburg, and Misses Ruth Elwell and May Byers of Star Junction.

A SURE, QUICK COLD CURE—ACTS GENTLY

Pape's Cold Compound Cures Colds and Grippe in a Few Hours—Contains No Quinine.

The most severe cold will be broken, and all grippe misery ended after taking a dose of Pape's Cold Compound every two hours until three consecutive doses are taken.

You will distinctly feel all the disagreeable symptoms leaving after the very first dose.

The most miserable headache, dullness, head and nose stuffed up, feverishness, sneezing, running of the nose, sore throat, mucous, catarrhal discharges, soreness, stiffness, rheumatism pains and other distress vanishes.

Take this wonderful Compound as directed, with the knowledge that there is nothing else in the world, which will cure your cold or end Grippe misery as promptly and without any other assistance or bad aftereffects as a 25-cent package of Pape's Cold Compound, which any druggist can supply—contains no quinine—belongs in every home—accept no substitute. Tastes nice—acts gently.—Advertisement.

DICKERSON RUN.

DICKERSON RUN, Nov. 26.—Mr. and Mrs. Austin McIntyre, of aBrton, Md., are spending a few days here visiting Mr. and Mrs. H. C. Wilhelm.

Deacon's Trans-atlantics at the Colonial Nov 28, (Thanksgiving), matinee and night.—Adv.

J. W. Beatty arrived home from Smithfield Thursday, where he has been employed on the B. & O. Wednesday night he was knocked off a car and injured painfully.

Clarence Durbin was calling on Connelsville friends recently.

Mrs. William Gaynor has returned to her home at New Salem after spending a wek here visiting relatives and friends.

Mr. and Mrs. Biddle Hornbeck and daughter Miss Dane, were shopping and calling on Connellsville friends, Saturday.

"Little Women" at the Soisson Theatre tomorrow night.—Adv.

Fred Guth of Darnley, was a business caller here yesterday morning.

Newton Colbert, Jr., was a Connellsville business caller Saturday evening.

Harry Martin of Cleveland, O., was a business caller here las. evening.

Hunting Bargains?

If so, read our advertising columns and you will find them.

DUNBAR.

DUNBAR, Nov. 26.—Kennedy Porter of Fairchance, spent Sunday at the home of his mother, Mrs. Kate Porter of Speers Hill.

"Little Women" at the Soisson Theatre tomorrow night.—Adv.

P. Bell was transacting business in Connellsville on Monday.

George Wishart was a business caller at Uniontown on Monday.

R. J. McGee, who has been a business caller in Pittsburg for the past few days, returned home Sunday.

Master Lloyd Knoyer of Uniontown, spent Sunday here the guest of his grandparents, Mr. and Mrs. Benjamin McGraw.

The Ladies' Home Missionary Society of the Dunbar Presbyterian church will pack their annual box of new and second hand clothing for the Freedman of the church, Friday afternoon, November 29.

Harold McGee of Franklin Road, spent Sunday at Greensburg calling on friends.

S. A. Wagner was a business caller in Uniontown today.

Mr. and Mrs. Antonio Bufano and son, Robert, were shopping in Pittsburg on Monday.

Deacon's Trans-atlantics at the Colonial Nov. 28, (Thanksgiving), matinee and night.—Adv.

Rev. J. W. Hays of Flatwoods, is spending a few days here the guest of his daughter, Mrs. G. W. Greenwood.

H. M. Liston was transacting business at Uniontown on Monday.

Mrs. John Wishart spent Monday evening here the guest of relatives.

W. O. Wilson was a business caller in Connellsville on Monday.

Try our classified advertisements.

Dr. E. B. Gule spent Sunday evening in Connellsville the guest of friends.

SYRUP OF FIGS IS BEST FOR A CHILD

Cleanses Its Little Stomach, Torpid Liver and Constipated Bowels.

Mother! look at the tongue! see if it is coated. If your child is listless, drooping, isn't sleeping well, is restless, doesn't eat heartily or is cross, irritable, out of sorts with everybody, stomach sour, feverish, breath bad; has stomachache, diarrhoea, sore throat, or is full of cold, it means the little one's stomach, liver and 30 feet of bowels are filled with poisons and clogged up waste and need a gentle, thorough cleansing at once.

Give a teaspoonful of Syrup of Figs, and in a few hours the foul, decaying constipated matter, undigested food and sour bile will gently move on and out of its little bowels without nausea, griping or weakness, and you will surely have a well and smiling child shortly.

With Syrup of Figs you are not drugging your children, being composed entirely of luscious figs, senna and aromatics it cannot be harmful, besides they dearly love its delicious taste.

Mothers should always keep Syrup of Figs handy. It is the only stomach, liver and bowel cleanser and regulator needed—a little given today will save a sick child tomorrow.

Full directions for children of all ages and for grown-ups plainly printed on the package.

Ask your druggist for the full name, "Syrup of Figs and Elixir of Senna," prepared by the California Fig Syrup Co. This is the delicious tasting, genuine old reliable. Refuse anything else offered.

SPENDS $5 FOR A SHAVE.

Gets Nothing Better Than "Just-as-Good" Offered Much Cheaper.

It is reported of a multi-millionaire that he employs a barber to visit his home every morning and shave him after which he always hands the barber a five dollar bill.

That's a pretty high price for a shave when one can get just as good for about fifteen cents on an average. Basing our figures on this average, The Courier furnishes an entire self-shaving outfit for less than the price of six shaves. This is in itself a saving, but when you consider the saving in time, the trouble saved, and the saving of your temper by having an always-ready outfit ever at hand, you can figure that you're just about as well off as the man who pays $5 for his shave every morning.

Read the display announcemnts in this paper from day to day and clip the coupons appearing daily.

The Last Call

To Our Grand Free Distribution of Thanksgiving Dinnerware

Come Now and Get Your Set of Dishes for Thanksgiving FREE!

A handsome 31-Piece Set given away with all purchases amounting to $35.00 or over and the greatest values in dining room furniture ever shown in this or any other city.

Complete Dining Room Sets for Thanksgiving

Consisting of Solid Oak Sideboard Extension Table and Six Chairs for as little as **$35.00**

AND YOUR SET OF DISHES FREE!

You needn't pay cash! You make your purchases at our money-saving prices on terms arranged to suit your convenience.

Whatever your needs, don't let this great presentation event pass by without taking advantage of it.

Thanksgiving Brides Will Find a Much More Pleasing Selection at Featherman's—Everything New and Up-to-Date—Complete 3-Room Outfits for as little as $95.00.

Our Plain Figure Price Tags Conclusively Show That You'll Do Better at The

Featherman Furniture Company

Colonial Theatre

ONE DAY ONLY — Thanksgiving Day — **Thursday, Nov. 28** — Matinee and Night

Deacon's Transatlantics

Novelties and Comedy — Pleases Them All — Pretty Girls and Commedians

GLASCO & GLASCO, FRANKIE LAMOND,
WHEELER SISTERS, EDMUND HITE
FOUR SULLIVAN BROTHERS, LOUIS KELLER,
HANDY & NORMAN, HALL & KENT,
THE GREAT FRANCILO & CO.

BRING THE WHOLE FAMILY

Matinee 2.30 — Prices: Matinee 15c to 50c
Night 8.30 — Night, 25c to 75c

Seats Now on Sale at Thomas & Browns

113 WEST MAIN STREET — BOTH PHONES

PERRYOPOLIS.

PERRYOPOLIS, Nov. 25.—Union Thanksgiving services will be held on Thursday evening in the Methodist Episcopal Church. The Rev. M. S. Blair will make the address.

Ross Frazer of Smock, spent Sunday with Perryopolis friends.

Mrs. E. C. Carr of Pittsburg is the guest of her sister, Mrs. Rebecca Bishop.

Mrs. George Duff spent Saturday and Sunday with Uniontown friends

Mrs. Lela Hough has returned to her home at Barning after visiting friends here.

Saturday callers in Connellsville were Mrs. Thomas Hixenbaugh and daughter, Freda, Mrs. Elmer Snyder, Mary Duff, May Hixenbaugh, Mrs Jouse and daughter Garnet. Misses Mabel and Ethel Younkin, J. W Harrington and the Rev. J. A Younkin

Edna Ritenour visited her grandmother Mrs. Mary Bunnell at Connellsville.

Mrs. Urith Hixenbaugh has moved to Donora to make her home, her son Chester being employed there.

The Ladies' Aid Society of the M. E. Church wil hold a bazaar and oyster supper in Mechanics hall on Thanksgiving evening.

The subject for prayer service on Wednesday evening at the M. E. Church will be "Witnessing for the Spirit."

The Rev. W. D. Selase of Pittsburg, occupied the pulpit morning and evening at the M. E. Church.

Joseph Luce was a Saturday caller in Dawson.

Mrs. W. H. Robinson is visiting friends in Franklin.

OHIOPYLE.

OHIOPYLE, Nov. 26.—Roy Linderman, of Maple Summit, left Monday morning for Connellsville.

Jacob Linderman of Victoria, was in Connellsville yesterday.

Mrs. F. E. Burdette was shopping and calling on Connellsville friends on Monday.

H. T. Holt was a business caller in Connellsville and Uniontown Monday.

A bouncing baby boy arrived at the home of Mr. and Mrs. Ernest Hershberger on School street, Monday.

D. R. Dillinger left for his work in Connellsville Monday after a short visit with friends at Whig Corner.

Mrs. A. E. Glotfelty of Connellsville is visiting with friends in town a few days of this week.

Mrs. Nora Marshall of Somerset, came down last evening on No. 15 to make a short visit with her parents, Mr. and Mrs. Michael Rafter.

Have The Daily Courier delivered at your home or office every day.

The Daily Courier.

Entered as second class matter at the postoffice, Connellsville.

THE COURIER COMPANY, Publishers.

H. P. SNYDER, President and Managing Editor.
J. H. S. STIMMELL, Secretary and Treasurer.

TELEPHONE RING.
CITY EDITORS AND REPORTERS, Bell, 12, Two Rings, Tri-State, 55, Two Rings.

BUSINESS OFFICE, JOB AND CIRCULATION DEPARTMENTS, Bell, 12, One Ring, Tri-State, 55, One Ring
H. P. SNYDER, Editor and Manager, Bell, 14.

SUBSCRIPTION.
DAILY, $4 per year, 1c per copy.
WEEKLY, $1 per year; 5c per copy.
PAY NO MONEY to carriers, but only to collectors with proper credentials.
Any irregularities or carelessness in the delivery of The Courier to homes by the carriers in Connellsville or our agents in other towns should be reported to this office at once.

ADVERTISING.
THE DAILY COURIER is the only daily newspaper in the Connellsville coke region which has the honesty and courage to print a daily report under oath of the exact number of copies it prints for distribution. Other papers furnish no figures. Advertising rates on application.
THE WEEKLY COURIER is the recognized organ of the Connellsville coke trade. It has special value as an industrial journal and an advertising medium for such interests.

TUESDAY EVENING, NOV. 26, 1912.

A THANKSGIVING MESSAGE.

Forecaster Andrew Carnegie tells the American people that there is no use worrying about the business situation, or the political conditions which menace it more or less; and the Laird of Skibo's optimism is welcome, and perhaps helpful.

Without meaning in the slightest degree to detract from the sunshine of the message of a millionaire many times over, it is nevertheless proper to observe that Andrew Carnegie was never a member of the Worry Club. It is a matter of note that his vast wealth overcame him almost without his knowledge or consent. His Young Partners made him rich while he indulged his philosophical fancies. Fortune came to him unannounced though perhaps not unwelcome. It is, however, much to his credit that he is trying to distribute his vast wealth where it will do the most good for all the people.

The message of peace and faith and hope which Carnegie brings to the American people on the eve of Thanksgiving is appropriate and we will hope accurate. We are all willing to be prosperous and most of us will be satisfied with much less prosperity than that which has fallen upon America's First Philanthropist.

It seems that even the Frick building in Pittsburg was destined to be dynamited. The innocent occupants of that business hive will doubtless wonder why it was considered necessary to sacrifice their lives to promote the cause of union labor, and no doubt a great many union laborers will share the opinion. Union labor has made its greatest advancement by orderly and lawful methods. It should be first to discover and punish lawless men murdering and looting in the name of labor.

The wise Turkey is roosting high.

Without prejudice and with no desire to usurp the lawful duties of Burgess McCrum of Uniontown we respectfully submit that the charge against a Connellsville undertaker for exceeding the speed limit is unprofessional and absurd on its face.

Sport is costly in more senses than one.

People who travel the railroad track to their continual risk and danger should at least try to remember that trains run both ways on a double track.

Maryland loses one of her able men in the death of Senator Rayner.

The Connellsville boys may have been disinterested and quarrelsome because they beat the Uniontown boys, but we cannot think they were so peculiar as that.

Jane Addams was rather a big Bull Moose, but she failed to be the First Suffragette.

The football outrage will be investigated. In the meantime the Uniontown people insist that Connellsville was the aggressor. The unexpected sometimes happens, but not as a regular thing. Connellsville will await the investigation with patience and we trust without prejudice.

Beautiful snow is with us but not in embarrassing quantities.

The hospitality of Uniontown football players is overpowering.

Funeral is Held.

The Rev. E. J. L. Proudfit, pastor of the First Presbyterian church officiated at the funeral of Mrs. Sarah Davies, which took place this afternoon at 2 o'clock from the residence of John Davies, a son of the deceased. The services were largely attended and were impressive. The floral tributes were numerous and pretty. Interment in Hill Grove cemetery.

Horse Hits a Car.

Frightened by the glare of the headlight, a horse owned by the Tri-State Coal Company dashed before a trolley car on East Main street at 7:30 o'clock last evening. The horse was knocked down, but suffered only a few bruises. Both shafts of the wagon were broken.

Our Public Schools.

The new thing in our public schools
Will be the Bull-pen ring
Then three card monte with its charms
Will be the proper thing
And pitch lights with their charming grace
Will be to engage a spell
But pupils should be taught good sense,
And business fact as well

—Old Fogy.

CLASSIFIED ADVERTISEMENTS

One Cent a Word.

No Advertisement for Less Than 15 Cents.

Wanted.

WANTED—GIRL FOR GENERAL housework, 103 GRAPE ALLEY. 26nov2td*

WANTED — AN EXPERIENCED baker. Address BOX 122, Dawson, Pa. 26nov2td

WANTED—MACHINIST AT WEST Side shop. WEST PENN RAILWAYS CO. 23nov2td

WANTED—COAL MINERS. APPLY PEERLESS CONNELLSVILLE COKE CO., Alverton, Pa. 9nov1td

WANTED — GOOD GIRL FOR general housework. Apply 208 N. PITTSBURG STREET, Flat 6. 23nov3td*

WANTED—YOUNG MAN TO LEARN the 5 and 10 cent business. Must furnish best references. J. G. McCRORY Co. 25nov1td

WANTED — TINNERS, EXPERIenced men. Good wages. J. G. SUTTLER & CO., Uniontown, Pa. Bell Phone 1008. 18nov12td

WANTED—MALE STENOGRAPHER for general office work. Office located in Uniontown, Pa. Address STENOGRAPHER, care The Courier. 20nov1td

WANTED—EVERYBODY TO KNOW that I have opened an up-to-date meat market in connection with my groceries. EDWARD BAER. 25nov6td

WANTED—AT THE OLIVER COKE plants Nos. 1, 2, 3, coal miners and coke drawers. Apply to foreman of the respective plants. 3nov1td

WANTED—TEN IRON DROP BOTtom 11 inch gauge mine cars. JAS. PIERPONT & CO., 703 First National Bank Bldg., Uniontown, Pa. 21nov1td28nov1tw

For Rent.

FOR RENT—HOUSES. J. A. MASON Second National Bank building. 8oct1t

FOR RENT—FURNISHED ROOMS for light housekeeping. 303 S. LIGHTH STREET, West Side. 25nov1td*

FOR RENT—APARTMENTS WITH every convenience. ROBINSON AND COUGHANOUR. 15nov1td

FOR RENT—FOUR ROOM HOUSE with gas and water. Apply 801 MAIN STREET, West Side. 26nov1td

FOR RENT—FURNISHED ROOM with bath, on street car line. Inquire 111 W. GREEN STREET. 25nov2td

FOR RENT—MODERN SIX ROOM house 810 Sycamore street. Inquire J. S. DUTWILER, Irwin, Pa. 31oct1td

FOR RENT—FURNISHED ROOM with bath and phone 127 S. PITTSBURG STREET, Arlington Apartments. 14nov1td

FOR RENT—FOUR ROOM FLAT with bath, corner Main and Sixth streets West Side. Inquire FLORENCE SMUTZ. 9nov1td

FOR RENT—BEST LOCATED SIX room house. Situated rear of Library. Apply BENDINER'S, 217 Carnegie avenue. 10nov1td

FOR RENT—7-ROOM HOUSE, WITH bath, East Fayette street, $20; 5-room house on York avenue. Inquire KAUL'S BANK. 12nov6td1t

FOR RENT—SIX ROOM HOUSE with bath, corner Patterson avenue and Aetna street. Inquire PAUL B. DICK, 411 Title & Trust Bldg. 16nov1td

FOR RENT—BRICK HOUSE, FIRST street, South Connellsville. Four rooms and cemented cellar, natural gas, electric light and city water. Rent $8 per month. Inquire of H. P. SNYDER, Courier Office.

For Sale.

FOR SALE—ROLL TOP DESK. CALL at 421 JOHNSTON AVENUE. 25nov2td*

FOR SALE—FLORIDA MAGAZINE house heating boiler, good as new. C. T. EVANS, Connellsville, Pa. 15nov1td

FOR SALE—TURKEYS, CHICKENS and ducks. Do not buy before you see our poultry. MUHR'S MEAT MARKET. 26nov2td

FOR SALE—AT A BARGAIN, ONE Knight saw mill, one large and one small boiler and one saw mill engine. Inquire CASHIER, Citizens National Bank, Connellsville, Pa. 21nov1td

FOR SALE—ONE SIX ROOM HOUSE on Green street, bath and pantry, cemented cellar, hot air heat, gas, electric light. Purchaser can arrange for payments. KEYSTONE PLASING MILL CO., 701 Second National Bank Bldg. 21nov5td

FOR SALE—SMALL BRICK HOUSE and lot on First street in South Connellsville; four rooms, finished cellar, natural gas, city water and electric light. One block from the street car line. South end of brick row. Price $1,000 cash. H. P. SNYDER, The Courier Building, Connellsville, Pa.

FOR SALE—CHEAPEST AND MOST convenient building lots for workmen and others. City water, natural gas, electric light, trolley service. Prices range from $50 to $100, but mostly range around $200. Inquire while they last at the office of THE CONNELLSVILLE EXTENSION COMPANY, The Courier Building, Connellsville, Pa.

Lost.

LOST—BETWEEN FIVE AND TEN cent store and West Penn, waiting room, a lady's silver watch with gold trimmings. Finder leave at Courier Office. 25nov2td*

Notice to Stockholders.

NOTICE IS HEREBY GIVEN THAT there will be a meeting of the stockholders of the First National Bank of Connellsville on Thursday, December 10th, 1912, between the hours of 2.00 and 4.00 o'clock P. M., in the Directors Room of the Bank for the purpose of holding an election for the approval or rejection of a proposition to increase its capital stock from $75,000.00 to $200,000.00. E. T. NORTON, Cashier.
12-10-26nov1-10-17dec

Don't Overlook

that subscription. If you are in arrears remember that we can always find good use for

the MONEY

Abe Martin.

A feller might as well give up as cat a clove.
No husband is ever so ugly that his wife don't pretend t' be jealous o' him.

CRITICAL TIME OF WOMAN'S LIFE

From 40 to 50 Years of Age. How It May Be Passed in Safety.

Odd, Va.:—"I am enjoying better health than I have for 20 years, and I believe I can safely say now that I am a well woman. I was reared on a farm and had all kinds of heavy work to do which caused the troubles that came on me later. For five years during the Change of Life I was not able to lift a pail of water. I had hemorrhages which would last for weeks and I was not able to sit up in bed. I suffered a great deal with my back and was so nervous I could scarcely sleep at night, and I did not do any housework for three years.

"Now I can do as much work as any woman of my age in the county, thanks to the benefit I have received from Lydia E. Pinkham's Vegetable Compound. I recommend your remedies to all suffering women."—Mrs. MARTHA L. HOLLOWAY, Odd, Va.

No other medicine for woman's ills has received such wide-spread and unqualified endorsement. We know of no other medicine which has such a record of success as has Lydia E. Pinkham's Vegetable Compound. For more than 30 years it has been the standard remedy for woman's ills.

If you have the slightest doubt that Lydia E. Pinkham's Vegetable Compound will help you, write to Lydia E. Pinkham Medicine Co. (confidential) Lynn, Mass., for advice. Your letter will be opened, read and answered by a woman, and held in strict confidence.

A BULL'S TIP.

Bloodgood—I'll tell you something to buy for a rise.
Biddle—Well?
Blood-wool—Balloons.

OB OB OB OB

Soisson Theatre.

One Performance Only

Wednesday, Nov. 27

William A. Brady Presents

Louisa M. Alcott's Famous Story,

LITTLE WOMEN

The Sweetest Story Ever Told.

A Play That Appeals to All Classes.

Dramatized by Marion De Forest. By arrangement with Jessie Bonstelle.

"Meg," "Jo," "Beth" and "Amy" brought to life on a stage.

PRICES:
25c, 50c, 75c, $1.00 and $1.50.
Seats on sale at the Theatre.

Buy Your Thanksgiving Footwear

—AT THE—

LEADING SHOE STORE OF CONNELLSVILLE.

We were never so well prepared in Walk-Over and Queen Quality styles as we are just now. When you buy Walk-Overs and Queen Qualities you buy better shoes and don't cost you quite as much as other shoes.

Downs' Shoe Store

HER SHOES

There's nothing to which a well-dressed woman should give more attention than the correct dressing of her feet.

The woman that comes here for her shoes will wear handsome, stylish, perfect fitting shoes.

Tans, patents, dull leathers, suede, cravenette, satin and velvet.

Goor shoes are the only cheap shoes. Quality is the chief attraction at this store.

HOOPER & LONG,

104 West Main Street.

We Give the People What They Want That's Why We are Doing the Business

An up-to-date, made-to-measure Suit or Overcoat for $15. Think it over. We save you from $8.00 to $10.00 on every purchase and the people of Connellsville are realizing it more and more every day.

We are Proud of Our Work and invite you to come in and see some of the finished garments and you will then be convinced that what we say is true.

MADE TO MEASURE
$15 ALL SUITS ALL OVERCOATS $15
NO MORE NO LESS

Never before have the men of Connellsville had the opportunity of buying such high grade merchandise at the above price and they are taking advantage of it in a way that shows their appreciation.

Satisfied customers are our best advertisements. Let us make you one of them.

The Royal Woolen Mills Co.

"TAILORS TO ALL CLASSES."

109 E. Main Street, Connellsville, Pa. | 27½N. Potomac Street, Hagerstown, Md.

The only exclusive $15 Suit and Overcoat Store in the city.

FOOTER'S DYE WORKS FOOTER'S DYE WORKS

It's a Positive Fact That

Footer's Dye Works

Is Safest and Best

THAT linen suits can be re-dyed by us near original or darker shades

THAT silk stockings and slippers can be dyed to match gowns and costumes by our Improved Processes.

THAT by our special facilities, canvass slippers and shoes, summer dresses and gentlemen's flannel and outing suits can be cleaned like new.

A trial will convince you.

J. W. McClaren, Agt.

118 W. Main St. Both Phones.

FOOTER'S DYE WORKS FOOTER'S DYE WORKS

FOR THE WORKINGMAN
SOUTH CONNELLSVILLE
LOTS ARE BARGAINS.

WHY! Every Woman and Child Should

Buy Munsingwear

There are a lot of good reasons for buying Munsing Underwear besides the fact that it fits and covers the form perfectly. In the first place the buttons are sewed on to stay, the button holes are perfectly made and the trimmings of a superior quality. Each garment is cut with mathmetical precision, shaped after the most approved models and the fit will not wash out. Only the finest yarns are used and the elastic flat seams cannot bind, bunch or unravel. Therefore the garment wears as long as the highest priced underwear. Women's union suits and two-piece suits with high neck, long sleeves and ankle length. Duchess neck, elbow sleeve and ankle length. Low neck, sleeveless and ankle length. Also Boys, Youths, Girls and Misses styles in a good assortment. The prices are so low that everyone can be a Munsing wearer.

Our Neckwear Display.

This store has a reputation for showing the daintiest and newest conceits in Neckwear of any store in town. Right now we have on display an ex exceptionally big assortment of up-to-the-minute styles that are a real attraction to anyone and most of the popular priced numbers are put up in Christmas boxes for early holiday shoppers. Nearly every approved feature in Neckwear styles will be found at this counter at prices most reasonable.

New Styles in Bags.

One lot of these for Christmas has arrived and considering the quality, they have been priced very low. Genuine Walrus and Seal, Goat Seal, Mesh and Beaded Bags of all kinds down to little chain, leather and hand painted bags for the little folks. These are in good demand for present day use and appropriate suggestions as gifts.

E. DUNN

N. PITTSBURG St. CONNELLSVILLE.

FULL SPEED AHEAD

THE BUSIEST DAYS OF THE YEAR

The Union Supply Company stores are now having the busiest days of the year; they are pushing ahead at full speed, and we are arranging for a continuance of big business until after Christmas. The cold weather is making a great demand for all sorts of winter goods. The great piles or quantities of winter underwear, hosiery, sweaters, and such other winter garments that we are selling daily, and the great quantities of the same lines that are coming in daily are really enormous. But the object in talking about them here, is to impress you with the fact that we have the right kind of goods, and they are being sold at reasonable prices. Otherwise we would not have this big trade, and further we want to induce you to come to our store for these lines. We have the best 50c garment in underwear in the market. We have sweaters of all colors, all sizes from 50c to $5.00. We have all kinds of gloves; woolen in fancy colors; leather of all sorts and prices, short glove or with the gauntlet. We have the buck mitts and gloves; the old fashioned kind; never rip. We want you to look at these goods, and look further through our general line of furnishings for men, women, boys and children. They are the most complete stocks you can find in any store in the coke region. We also want to call attention to our very handsome winter coats for women and girls, and for small children. Goods manufactured especially for us and sold to you at the very lowest price that can be quoted.

We Expect to Have Many Bargain Sales for Women During the Next Month

Daily, our stores will have some new attraction. One day it will be millinery; next day perhaps coats for women and children. Then we will change to dress goods likely; then likely a remnant day. Now if you will watch the stores, watch the sales they are daily advertising, and are prepared to take advantage of the numerous bargains, it is going to be a great money saving to you. Many remnants are accumulating always in large stocks. We cannot afford to keep them and our plan is to sell them out at one-half the original regular price. They often consist of short ends of dress goods, white goods, lace goods or perhaps ginghams, or some other wash goods. Then it may be some odds and ends in skirts, shirt waists or some other useful garment. Watch the bargain sales; you cannot afford to miss them. It is a good opportunity to buy goods for Christmas gifts, but a better opportunity to buy goods you actually need daily; first-class in quality and much less than actual value.

UNION SUPPLY CO.

63 LARGE DEPARTMENT STORES,
Located in Fayette, Westmoreland & Allegheny Cos.

SCOTTDALE AMAZED OVER UNIONTOWN'S HOODLUM ACTIONS

Saturday's Football Game the Topic of Conversation in Mill Town.

SYMPATHIZE WITH SISTER TOWN

That Connellsville Should be Treated In Such Humiliating and Murderous Way Causes Surprise: "Bully Town" Is Name Applied to the County Seat.

Special to The Courier.

SCOTTDALE, Nov. 26.—The topic of conversation in Scottdale on Monday was the football game at Uniontown, where the Connellsville High School team cleaned up the braggarts of Bessontown and were then attacked in the city that was acting as their host that day. "The Bully Town" is the title that Uniontown has earned with all its inevitable odium. Where brawn is bartered unsparingly but where the town is too poor, so they have claimed, to have a Y. M. C. A. it seems that even their High School has become infected with the sport for revenue only spirit to an alarming degree. It should be given a decisive jolt that will restore the boys of that place to a realization that they are living in a civilized section, where sport for sports sake is the order of the day, not the taking it out of the hides of those that beat them decisively and against big odds. Uniontown and its sporting fraternity in all its grades is pretty well known in Scottdale, back from the time the Scottdale band won a prize at one of Uniontown's greatly heralded celebrations and was never able to collect, down through minor occurrences.

The duck pin tournament is another thing brought to remembrance among Scottdale people, and the manner in which they say that Uniontown bowlers took a "warming up" score, which happened to be pretty much better than Uniontown was usually able to roll, and inserted it in the official scores against Scottdale.

It seems with Uniontown, when it comes to sport, that they are anything to win, and losing it is anything to save a little of their hides. The Scottdale team tried a game with Uniontown this season, but were prevented by the High School faculty in going there, which seems fortunate or it might be Scottdale that would be smarting under such treatment now. In the opinion of Scottdale people, so far as has been ascertained, from those who have read every account both in the Uniontown and Connellsville papers, is that Uniontown and all their sports deserve ostracism until they can prove conclusively that they are common everyday humans, not the lowest hoodlums.

The town may be too poor to build a Y. M. C. A., or have an association in operation, such as Scottdale and Connellsville provides for, but with such an occurrence as Saturday's on their record it is time some of the Uniontown parents should waken up.

Scottdale people are aghast at the conditions told of both by the Uniontown and Connellsville papers, and Uniontown's plea that the winning Connellsville team goaded the defeated ones with profanity and tauntings to the murderous assault upon the Connellsville boys is taken here with pity, that such an excuse be given to thinking people. In no way does it provide an excuse. And further the reason rings untrue.

Scottdale has always endeavored to treat their visitors right and everywhere the town bears the reputation of being fair and square, and sportsmanlike.

The conduct of Charles Frock in refusing to enter the alleged conspiracy and warning the Connellsville boys of their danger brands him as the act of a gentleman and a true athlete. However, it is the general opinion here that he will have a pretty hard time of it among such a class as surrounds him in Uniontown. One can look for him "getting it" now, some dark night, or if he should forget his resolution and play again with that bunch.

"LITTLE WOMEN."

"Little Women" at the Soisson Theatre, Wednesday, November 27. Seats now on sale. Both phones.—Adv.

Important.

It is important what we eat. Therefore why insult our stomachs by eating poor oysters. Luteman sells The Pride of Maryland Brand. Every can guaranteed to be fresh and full weight.—Adv.

Attention!

Deacon's Trans-atlantics at the Colonial Nov. 28, (Thanksgiving), matinee and night.—Adv.

Patronize those who advertise.

Nervous Debility Easily Overcome

Tona Vita Builds Up Rundown People Very Quickly.

If you have a worn-out, miserable feeling, from morning till night, if your food does not nourish you properly, if you have little ambition and tire very easily, you are debilitated and rundown, and need something to build you up.

This, Tona Vita will do in a few weeks' time. It is a remarkable medicine and is pronounced by most physicians the best tonic now being sold to the public.

Give this great tonic a trial. No matter how badly you are run down you will notice an improvement at once. In a few weeks you will feel as though you had been made over.

If you have lost flesh get on the scales after taking Tona Vita a week, and see how your weight has increased.

Tona Vita is sold by A. A. Clarke.—Advertisement.

SMITHFIELD.

SMITHFIELD, Nov. 26.—As a result of a fight at Outcrop Saturday night David Harah had a gash several inches in length across the side of his head and another of equal length on his back inflicted with a razor, he avers in an information before a justice here, in the hands of James Dunn, a mulatto. Harah says Dunn and others were in a fight when he interfered a peacemaker when Dunn slashed him with a razor. The parties are all colored employes of the coke works about Outcrop.

D. B. Swaney, a prominent farmer of East Georges township, who has been poorly with stomach trouble for several months, was able to drive out and visit his daughter, Mrs. Frank Moats here Saturday.

Thomas Rock of Uniontown, and C. F. Field, of Dickerson Run, registered at Barton's Saturday.

A man with an unpronounceable name who was born in Saloniki, Macedonia, will lecture in the Presbyterian Church Sunday evening, Dec. 1. He claims that there is only two other native born Macedonians in this country. It requires 42 letters to spell his name.

C. H. ONeil of Point Marion visited his father and other relatives here Saturday.

Classified ads one cent a word.

Bed-Wetting Cured in Ten Days

URI-STOP WILL CURE

Don't Wait for Children to Outgrow the Trouble; Start Them Taking Uri-Stop Today.

Don't Wait for Children to Outgrow the Trouble; Start Them Taking Uri-Stop Today.

Bed wetting is a disease and should be given prompt attention. The wonderful success realized by Uri-Stop seems little short of marvelous and many cures have been effected in Connellsville. Bed wetting is not a local trouble alone, but is a disease embracing the entire urinary system as well as the bladder and kidneys. Uri-Stop is put up in tablet form, pure and harmless. No irritation or harmful action. The affected parts are toned up invigorated and restored to their normal condition. Can be taken by the most delicate child. Mail orders solicited. Price $1.00.

The Boettger Chem. Co. Peoria, Ill., are so confident of the curative properties of Uri-Stop that they have authorized their local agent A. A. Clarke, to refund your money if you are not benefitted after a careful trial.—Adv.

HEART DISEASE. MANY thought incurable soon cured at home after 3 to 18 doctors failed. A great specialist will send a $2.50 Special Treatment FREE as a trial. Six treatments for Enlarged, Valvular, Rheumatic, Fatty, Dropsy and Nervous Hearts, Short breath, palpitation, smothering, irregular pulse, pain, swollen ankles, etc. 30 years' experience, wonderful success. Write now for $2.50 Free Heart Treatment, New Book and Many Remarkable Cures in Your State. Speedy Relief. Address Dr Franklin Miles

577 to 587 Main St., Elkhart, Ind.

IF THIS IS YOUR BIRTHDAY.

A loss threatens you, which with care may be avoided. Your path for the following year will be thorny with small annoyances.

Those born today will be careless and untruthful, but will have good intelligence and are capable of winning out over these faults.

NEWBRO'S HERPICIDE— A SCIENTIFIC ACHIEVEMENT

And a Delightful Scalp Dressing

The discovery and turning in an alarm of fire makes possible the heroic work of the firemen in putting it out.

Undiscovered, a fire spreads with amazing rapidity, destroying everything within reach.

The discovery of the dandruff germ was of inestimable value to mankind, but only because it paved the way for the greater service, the discovery of Newbro's Herpicide.

Dandruff is contagious, and its spread is checked by the use of Herpicide. This delightful scalp dressing kills the germ, and prevents the hair from falling. It stops that itching almost instantly.

Herpicide is the one standard and original dandruff germ destroyer. Any other preparation making this claim is an imitation.

Recommended and applied by first-class barbers.

Send 10c in postage or silver for sample and booklet to The Herpicide Co., Dept. R., Detroit, Mich.

Newbro's Herpicide in 50c and $1.00 sizes is sold by all dealers who guarantee it to do all that is claimed. If you are not satisfied your money will be refunded. Graham & Company, Special Agents.—Advertisement.

ARE YOU GETTING A GOOD SALARY?

If you are not, there must be a reason, and the reason is that you don't know how to do the work for which a good salary is paid—you have never learned.

It is not too late to begin:

We have trained thousands for just such places of responsibility. We can do as much for you if you are willing to learn.

Our experience covers thousands of cases, and our recommendation will be a great help to you to give you the right start when you graduate.

You will be delighted with our new booklet, "Does a business education pay?" which we will send to you if you request it.

Day and Evening sessions.

Douglas Business College

FIRST NATIONAL BANK,
Connellsville, Pa.

"GETTING IN RIGHT"

If you needed the services of a medical man you would want to feel sure that when you called in a **Doctor** that you had a man who was **skillful, competent and responsible.** If you were seeking an **Attorney** to handle important **legal matters** for you, you naturally would look for a **capable, successful, reputable** lawyer. If **you** are figuring on a **piano investmen** why not use the same conservatism and make sure that you are dealing with people of character, who are not only **well informed, but highly responsible** as well.

The following is our creed, does it appeal to you:

Honesty of purpose, honesty in quality, honesty in material, honesty in workmanship, honesty in trade, honesty in price, and one price to all. No fake schemes, no fake guessing contests, no fake prizes, no fake reductions.

With all the hysterical, special and club sales held by other stores not one offers prices, terms or other equivalents equal to those obtainable here every day in the year.

PETER R. WEIMER

129 East Main Street Connellsville, Pa.

Soisson Theatre

THANKSGIVING DAY

Thursday, Nov. 28th

AFTERNOON AND NIGHT

BIG DOUBLE BILL

2 HOURS SHOW FOR 10c

"Great Stage Coach Robbery."
"Trailed by Black Hand."
"Kiss of Mary Jane."
"Fight for Friendship."
"Open Road."
"Bewitched Band-Box," (Comedy)
"Getting a Wife." (Comedy)
"The Half Caste's Revenge."

COMEDY AND DRAMA.

Children	PERFORMANCES	Adults
5c	1:30 to 5:30 6:30 to 11 p. m.	10c

THURSDAY, Thanksgiving, CLOSED ALL DAY. — **KOBACKER'S** THE BIG STORE — WEDNESDAY, Store Will Remain Open Till 10 P. M.

RECORD PURCHASE OF WOMEN'S AND MISSES' COATS

Ten manufacturers' surplus stocks bought for spot cash for almost 1/3 less than regular prices.

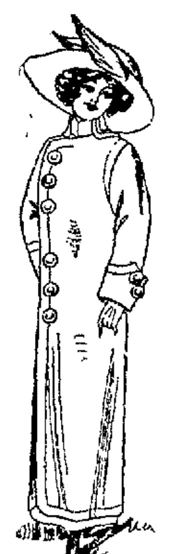

At this time of the season manufacturers who hae surplus are anxious to dispose of them. We were in a position to pay spot cash. Our buyer went to New York and secured Coats of the highest character at 1/3 less their intrinsic value. The Coat Sale started Saturday and will continue until Wednesday evening. What a wind-fall for the hundreds of women, who waited till the week before Thanksgiving to buy their coats. Over 1,000 coats in the purchase and there isn't a style that has won favor this season that isn't in this sale and the immensity of the purchase makes it certain that every woman can get her size in her favorite color.

$10 plain and mixture coats, full length and Johnny styles $6.95
$15 and $16.50 long Coats in plain colors and mixtures $9.75
Women's and Misses' $18 and $20 Coats $12.75
$25 and $27 Coats..........................$18.75

TOY TOWN

Open Saturday, Nov. 30

..Things are moving along in great shape—another large shipment of Imported Toys has just been unboxed and added to the great assortment already out.

The Third Floor is a beehive of activity as a result of the extensive preparations for the opening of this interesting little Christmas town of Toys, Dolls, Games, etc.

Saturday is the day Toy Town will be opened and annexed to Greater Connellsville. See Friday's paper for interesting announcement.

The New Millinery For Winter Sale

You'll be wonderfully pleased with our imposing showing of winter hats. Here you'll see fashions last minute dictations and a diversity of them such as is not within the selling possibility of any other store in the city.

Also you'll see 200 trimmed hats ranging in price from $7.50 to $50 at ....One Half

Copyright, 1912, A. B. Kirschbaum Co.

Thanksgiving

THIS Day of Joyous Thanksgiving, when reunited Families and Friends are met together to enjoy its round of pleasure, finds us well prepared to fill your necessities in the way of choice Outfitting, including all the requisites for Full Dress.

Suits $12.00 to $25.00,
Overcoots $15.00 to $30.00,

Headwear, Ties, Gloves, Shirts, Hosiery, etc., that will mark the wearer as a well groomed Man!

While it takes 'Quality" to find room in Our Store it costs no more money to wear out better Outfitting than it does the other, or uncertain, sort.

WE'LL BE CLOSED ON THANKSGIVING DAY!

E. W. HORNER,

Pittsburg and Main Sts., Connellsville, Pa.

We keep Thanksgiving on Thursday. This day of feasting and giving of thanks was inaugurated by Govenor Bradford in 1621.

YOU'LL BE THANKFUL you awarded us the contract when your building is turned over to you right on time with never a hitch during its construction.

THE MORE EXPERIENCE you have had the more you will appreciate the satisfaction there is in dealing with a concern that considers your interests ahead of its own.

Connellsville Construction Company,
402 First National Bank,
CONNELLSVILLE, - - - PA.

WE LOAN MONEY

To anyone having steady work, no reference or endorsement required. Loans from $10.00 up on furniture or salary. Business strictly confidential.

Can be repaid in weekly or monthly payments. Size of payments made to suit everybody.

Our Rates are the lowest of any Loan Company's. A LIBERAL REBATE is allowed if Loan is paid before due.

Write or phone us and our agent will call on you—No charge unless we make a loan.

HOME CHATTEL LOAN COMPANY
115 W. Main Street—Room 2
P. O. Box 67. Bell Phone 774. Uniontown, Pa.

Furs Madame Furs

Don't wait with your Furs. I do all kinds of Fur work. Also new Fur garments made to order, any style.

M. MICHALSON

Furrier and Designer, Phone Tri-State 774 W. — Title & Trust Bldg., Connellsville, Pa.

COLUMBIA GETS DEAD RACE RELICS

University Has Figures Made by People Antedating the Aztecs.

UNEARTHED IN A RIVER BED

Crude Objects With "Millinery" Found Far Under Mounds of Younger Nation—Almost a Thousand Pieces in the Collection, one of Best in World.

Relics of the oldest civilization on the American continent have been placed in Columbia university, New York. The exhibition consists of broken figures and fragments of pottery which were found by the International School of Archaeology and Ethnology in Mexico city in the course of research in the Valley of Mexico. The collection is made up of almost 1,000 pieces and illustrates the sequence of cultural types in the valley of Mexico as worked out preceding and during the Aztecs' occupation of the valley.

Professor Franz Boas of the department of anthropology at Columbia believes the excavations of the school have turned up specimens used by primitive peoples and practically all of the pottery is well advanced. Many of the heads of the figures are covered with wonderful hats and headdresses, some of which have their counterpart in millinery of today. As a rule, the figures are very small and have been rolled by the water of a river long since buried.

The heads found in this river bottom were made by hand. Eyes and ornaments of the body consist of little pellets of clay added to the figure itself. Clothing, too, was stuck on the figure in the same way and remains only in fragments. Most of the figures bear evidence of having been painted.

That considerable time has elapsed since the depositing of the layers on the old river bed is made evident by the fact of the collection of twenty-six feet of surface soil and conditions are such it is almost certain the geography and topography of the country in and around what is now Mexico City have changed very considerably.

Report on the Discoveries.

This, in part is a report which the Archaeological school has made in reference to the discoveries:

The bottom of the valley is composed of a thick layer of decomposed tufa, which is much used for making firebricks and sun dried bricks. Scattered over the surface are found large and small mounds, all of which contain archaeological remains. They are generally erected over a floor of a few layers of pebbles. All these and the surrounding surface soil contain remains characteristic of the Aztec period. It is evident, therefore, that these mounds were erected by the Aztecs and that they lived in the valley of Mexico during the period when the surface layer of the soil was deposited.

Descending farther down, the remains become a little less frequent, but they retain the same character until a depth of a little over twenty feet from the surface has been reached. In the hard decomposed tufa of this layer human bones are found every now and then, but no complete skeletons. In one place a large stone slab was encountered which covered the remains of a deer.

At a depth of twenty-one feet the character of the soil changes quite suddenly. In place of the decomposed tufa we find coarse gravel arranged in such a way as to show that a river used to flow here. The thickness of the river deposits is about seven feet. All the remains found in this layer have been rolled by water. The type which they represent is quite different from the type of the preceding stratum. The pottery is thick, and, although a large number of heads are found here also, they are much ruder and show a different technique.

Franklin's Fate Prefigured.

The fate of Franklin, the explorer, was unwittingly prefigured, and on the eve of his starting on his last voyage, at the hands of his own devoted wife. As he lay dozing on a sofa Lady Franklin threw something over his feet, on which he awoke in consternation, saying: "Why, there's a flag thrown over me! Don't you know that they lay the union jack over a corpse?"

A Charity Dance.

Awkward Spouse—I see our set is to have a grand charity ball. Did you ever dance for charity? Pretty Wife—Of course. Don't you remember how I used to take pity on you and dance with you when we first met? —London Telegraph.

VICTIMS OF

RHEUMATISM

FOR TWENTY YEARS

It doesn't matter how long you have been tortured with Rheumatism, RHEUMA will start to drive the poisonous matter that causes it from your system the second day's treatment.

It acts quickly, does wonderful RHEUMA. The uric acid begins to leave your system through the kidneys and bowels almost at once and the immediate relief is so pronounced that you won't know you are getting rid of Rheumatism. YOU'LL KNOW IT.

RHEUMA is offered by A. A. Clarke to the people of Connellsville and vicinity at only 50 cents a bottle, and he is authorized to refund the purchase price to any person not satisfied.

This means that any reader of The Courier suffering from Rheumatism, swollen, twisted joints, Sciatica, Arthritis, Gout or Lumbago can try RHEUMA on money-back plan. It acts on Kidneys, Stomach, Liver and Bladder and when RHEUMA goes in, Rheumatism goes out. That's why people come for miles to get RHEUMA from A. A. Clarke.

At the Theatres.

A SCENE FROM "LITTLE WOMEN."

THE SOISSON.

LITTLE WOMEN.

William A. Brady will present at the Soisson Theatre tomorrow night, "Little Women," the story which made the fame of the late Louisa M. Alcott, and which, although first published forty years ago, still enjoys an annual sale of 25,000 copies and quoted by the book dealers as one of the best sellers of the holiday period. The gross circulation of "Little Women" in America is said to exceed two million volumes. Large, repeated editions of "Little Women" have been published in England, France and Germany, traditions having been made into the native language. It is in all school libraries, it is used by all teachers, and is one of the works with which all embryonic instructors must familiarize themselves who go through the training schools of Greater New York.

The narrative in its original form was a children's story, but its vogue extended so rapidly beyond the juvenile circle that the interest of grownups made itself manifest to the end that the author was induced to write a second part, taking the little women of the March family through the delightful period she described as the "lovering stage." As is well known, the character of Jo is Miss Alcott herself, while Meg, Beth and Amy are her three sisters, Anna, Elizabeth and May, and Mr. and Mrs. March are the father and mother Alcott. Bronson Alcott, the father, was the close friend of Ralph Waldo Emerson and Nathaniel Hawthorne, forming a literary circle, the influence of which was apparent in the simplicity and charm of Miss Alcott's style.

THE TRAIL OF THE LONESOME PINE.

It is admitted that the novelty of a play with a barefoot girl as the heroine appeals to the theatregoers. The production of "The Trail of the Lonesome Pine" in Boston, New York, Philadelphia and Chicago, with its stirring scenes and powerful lines, thrilled immense audiences during long runs in these cities. Its great success is due to the gorgeous scenic production given the play, as well as the sympathetic portrayal of June, the mountain girl. Eugene Walter spent several weeks in the region where the scenes of both the play and the book are laid and he has just as deftly transplanted the fragrance of the pines, and the impressions of the mountain folk to the stage as Mr. Fox did in the pages of his delightful narrative which has been read by millions of men, women and children.

The strong New York cast comes to the Soisson Theatre Wednesday, December 4.

MEYERSDALE.

MEYERSDALE, Nov. 26.—Murrel Nicklow and Mack Rush of Addison, and A. J. Shirer of Somerfield, spent Sunday and a portion of yesterday with friends here.

C. Howard Philson and John Diveley of Berlin, were guests of friends in Meyersdale and vicinity yesterday.

Thomas J. Dom, the veteran baggage-master, who until the train was abandoned, served as baggageman on the Johnstown "hack," and who has since been running through from Pittsburg to Cumberland and return, was in town today making arrangements to remove his family to Pittsburg where they will take up their residence. Mr Dom sold his handsome property on Meyers avenue to Robert Walker, who will shortly remove into it.

The old reliable Broadway basketball team has been reorganized for the season and are ready for all comers. The opening game will be Thursday evening at 8.15 o'clock at the Auditorium, between the Broadway A. C. and Connellsville. The lineup of Broadway for the season will be as follows: Kennedy Price, forward; Leo Clark, forward; Fred Rowe, center; Charles Dahl, guard; Philip Reich, guard, and Alfred Dahl and William Lint, substitutes. Last season the team met some real speedy lives, among them the Pittsburg team and Hans Wagner's aggregation, and while they did not win, yet they made it real interesting for all of them. Philip Reich is manager of the team.

Editor W. S. Livengood went over to Somerset last evening to hear the lecture of Strickland W. Gillilland, the prince of humorists, with whom he did newspaper work years ago in Los Angeles, Cal. The lecture is one of the numbers of the institute course.

VANDERBILT.

VANDERBILT, Nov. 26.—A C Sherrard was transacting business at Connellsville Saturday afternoon.

"Little Women" at the Soisson Theatre tomorrow night.—Adv.

G. M. Strickler was a business caller at Fairchance Saturday afternoon.

Miss Grace Moore was shopping and calling on friends at Connellsville yesterday.

William Bailey, Jr., was the guest of friends at Scottdale Sunday.

Miss Eva Addis was calling on Connellsville friends Sunday.

Dr. G. B. Roberts was a business caller at Franklin Monday.

Mr. and Mrs. Joel Erickson have returned to their home at Parmingdale, Arkansas, after spending three weeks visiting relatives and friends here and at Uniontown.

A new baby boy has engaged boarding at the home of Mr. and Mrs. Robert Maust. Mother and baby are doing fine.

Notice to Smokers.

Prices on pipes are lower than ever we knew them. Come to Luteman's and look them over. Our assortment is large and up to date.—Adv.

FEEL BAD TODAY?

CASCARETS TONIGHT

Thoroughly Cleanses Your Liver and Bowels While You Sleep.

No odds how bad your liver, stomach or bowels; how much your head aches, how miserable and uncomfortable you are from constipation, indigestion, biliousness and sluggish intestines— you always get the desired results with Cascarets and quickly, too.

Don't let your stomach, liver and bowels make you miserable. Take Cascarets tonight; put an end to the headache, biliousness, dizziness, nervousness, sick, sour, gassy stomach, backache and all other distress; cleanse your inside organs of all the bile, gases and constipated matter which is producing the misery.

A 10-cent box means health, happiness and a clear head for months. No more days of gloom and distress of you will take a Cascaret now and then. All druggists sell Cascarets. Don't forget the children—their little insides need a good, gentle cleansing, too.—Advertisement.

BELLVIEW.

BELLVIEW, Nov. 26.—Mr. and Mrs. Roy O'Donnell of New York were visiting at the home of Mrs. P. H. Horner Sunday at Bellview. Andrew Luxner of Jimtown, was also a caler at the Horner home Sunday. Mr. and Mrs. Peter Snyder of Pittsburg have returned to their home in Pittsburg, after spending several days at the Horner home.

James Houck of Alverton, was a visitor at Bellview Sunday.

Miss Lena Horner of Connellsville spent Sunday at her home here.

Joseph Horner and Edward Houck visited friends at Adelaide Saturday evening; Edward Horner at the Narrows, and Bidwell Workman at Tanyard Hollow.

Elizabeth Horner spent Sunday at the home of William Soisson at South Connellsville.

Mae Newcomer of Scottdale, was visiting her home here Saturday and Sunday.

Channel Sherwood and Albert Taylor of Scottdale were Bellview visitors Sunday.

Miss Viola Newcomer has accepted a position at McCrorey 5 and 10 cent store, Connellsville.

Among the shoppers in Connellsville Saturday from this place, were: Mr. and Mrs. Wilkins, and Mrs. Horner and daughters Elizabeth, and Clara.

Miss Mabel Nygreen has returned home after a visit at her sisters at Buena Vista, near Vanderbilt.

Will Heat Your Spare Room

It means a lot to your guests to find a cosy, well-warmed room awaiting them.

A Perfection Smokeless Oil Heater is the very thing to drive away chill and damp in a hurry.

No smoke or smell with a Perfection. Just clean, glowing warmth at a minute's notice.

A Perfection Heater gives nine hours' comfort on a single gallon of oil. Handsome, yet inexpensive. Dealers everywhere, or write for descriptive circular.

Get a Perfection Smokeless Oil Heater now, and be comfortable all the rest of the winter

THE ATLANTIC REFINING COMPANY

Philadelphia Pittsburgh

COMPLETE $5.00 OUTFIT

SELF-SHAVING SET

COUPON

PRESENTED BY THE

Daily Courier, November 26, 1912.

"YOU'LL NEVER NEED TO BUY ANOTHER BLADE."

Present the above coupon at this office, with five others of consecutive dates, and the cost amount of expense items named below, and get this Safety Outfit that has made self-shaving popular.

$5.00 VERY SHARP SHAVING OUTFIT

Ready to use, all complete, contains one Safety Razor, one quick stropper, one Genuine Horse Hide Strop, Six Sharp Steel Blades, one box Very Sharp Dressing, which applied to the strop a little at a time will keep the blades sharp forever. This complete self-shaving outfit makes shaving a pleasure at any and all times. Present Six Coupons with the cost amount of expense items which is only 89c

By Mail on the Same Terms, but Include 6 Cents Additional for Postage.

Brenlin

Window Shades

—Look *much* better, last longer!

Furnish your windows with shades of Brenlin and they'll always do you justice. For Brenlin always hangs straight and smooth—contains no filling to streak, wrinkle, fade or show unsightly "pin holes." It outlasts several ordinary shades, yet costs but a trifle more.

BRENLIN is made in many, artistic tones and is Brenlin Duplex colored one side, white the other. Come in and let us show you samples and quote prices.

WRIGHT-METZLER COMPANY.

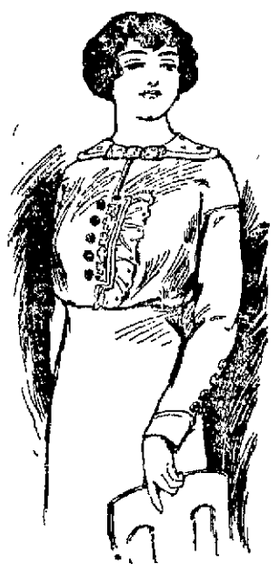

OF MUSTARD YELLOW SATIN.

This gorgeous color is at its best in a rich satin, like that of which this waist is made. The design is plain and the color is accentuated by embroideries, which are done in a darker shade and used on the front and on the satin-covered buttons.

A lace net is used for the collar and front frill, the collar being bound with the satin and finished with a velvet bow, matching the embroidery.

Tri-State Makes Improvement.

The Tri-State Telephone Company has installed a new 280-phone switchboard at New Salem.

Freight Agency Created.

The Baltimore & Ohio railroad has established the office of Commercial Freight Agent at Uniontown and W. H. Eaton, former traveling freight agent at that place will fill the position. Thomas E. Conlon, former private secretary to General Freight Agent Gray at Pittsburg, succeeds Eaton.

A Happier To-Morrow

will be yours if to-night you will seek the beneficial aid of the famous and ideal family remedy Beecham's Pills. Nervous depression, or the "blues," is one of the symptoms of a condition quickly corrected by the reliable and quick-acting

BEECHAM'S PILLS

When the system is clogged—the bowels and liver and kidneys inactive—then the digestion is sure to be impaired and the nerves to lose their tone. Beecham's Pills induce the organs of digestion to work properly and thus this unrivaled medicine has a tonic effect upon the whole system. Beecham's Pills do not vary—they act always in accordance with their great reputation; mildly and safely but quickly. In every way—in feelings, looks and vigor—a better condition Beecham's Pills

Assure You

Sold everywhere, 10c., 25c.

The directions with every box are very helpful

A Home Without A Mother Is An Awful Thing

But a mother without a home is still more terrible. Yet that may happen when no provision is made for the future. If Mother is always to have a home, somebody must SAVE. 4% compounded twice a year.

THE FIRST NATIONAL BANK

"The Bank That Does Things for You"

Foreign Money Orders. Steamship Tickets. All Languages Spoken.

Efficient Service and Courteous Treatment

Has enabled us, within the past year, to double the number of our customers. Quite a number of persons and societies, with surplus funds, who do not want to tie up their money subject to the rules of a regular 4% account, are taking advantage of our special 3% accounts.

If you are a customer at this bank you will always find us willing to extend any reasonable accommodation on satisfactory security.

Our Customers Always Receive the Preference.

If you have a little ready money it will pay you to open an account with us, become acquainted, and take advantage of our service.

The Colonial National Bank

CONNELLSVILLE, PA.

Corner Main and Pittsburg Streets.

4% interest paid on Certificates and Time Deposits. Foreign Department equipped to give the best of service.

THE UNION NATIONAL BANK OF CONNELLSVILLE, PA. (WESTSIDE)

EQUALITY

with equal and fair treatment for all, the Union National Bank cordially invites your Checking Account (large or small).

Prompt, Efficient Service.

UNION NATIONAL BANK,

West Side, Connellsville, Pa.

The Yough National Bank,

126 W. Main St., Connellsville, Pa.

Capital and Surplus.....$150,000

Total Resources.....$900,000

4% Interest Paid on Savings.

4% Interest Paid on Savings Accounts.

SECOND NATIONAL BANK

Connellsville, Pa.

Safe Deposit Boxes in Steel Vaults for Rent.

It's a pleasure to live in a building that is heated by Steam or Hot Water, but if the Engineering and Piping has not been properly done, it is anything but pleasant. All of our Engineering and Plumbing is strictly up-to-date and we guarantee satisfaction. When thinking of Heating or Plumbing be sure and think of

F. T. EVANS,

136 S. Pittsburg St, Connellsville, Pa.

Bell Phone 73. Tri-State 142.

Tungsten and Carbon Electric Lamps.

We have the most complete line of Gas Ranges, Globes, Mantles and Gas Appliances.

Permanent and Reliable Doctors.

SICK COME TO ME

Results Guaranteed or No Pay For Service

THE PERMANENT AND RELIABLE GRADUATES

All Curable Diseases Treated. Weakness and Diseases of Young Men, Middle Aged and Old Men, and Catarrh and Deafness a Specialty. Quick Cures. Cheapest Rates. Treatment Painless and without loss of time from work. Consultation FREE and confidential. LOST VITALITY RESTORED. All Special Diseases Cured or No Pay for Services. No 1906. Call Today. Special Diseases under Guarantee.

Patients Pay As Able, or When Cured.

Dr. Barnes' Offices, Established 5 Years.

Dr. Barnes, Second National Bank, Uniontown, Tuesdays, Thursdays, Saturdays and Sundays. At 108 W Main St., Connellsville, Mondays, Wednesdays and Fridays. Hours, 9 A. M. to 5 P. M.

The Financial Responsibility of Your Executor

is an important matter which you can settle now, by appointing the Title & Trust Company of Western Pennsylvania to act in that capacity. Its resources, experience and perpetual charter make it dependable.

This Company acts as Executor, Guardian or Administrator.

Title & Trust Company

of Western Penn'a.

Connellsville, Pa.

Oldest Savings Bank in Fayette County.

Capital and Surplus $425,000.00.

WE WILL MAIL YOU $1

for each set of False Teeth sent us. Highest prices paid for old Gold, Silver, old Watches, Broken Jewelry and Precious Stones. MONEY SENT BY RETURN MAIL. Phila. Smelting & Refining Co. ESTABLISHED 20 YEARS 823 Chestnut St, Philadelphia, Pa.

TO DENTISTS

We will buy your Gold Fillings, Gold Scrap and Platinum. Higest prices paid

J. B. KURTZ,

NOTARY PUBLIC AND REAL ESTATE.

No. 3 South Meadow Lane.

Connellsville Pa.

JOHNSTON COAL CO.

Are ready to supply you with RUN OF MINE OR LUMP COAL

Call on either Phone.

Bell 523 Tri-State 150.

MOLLY McDONALD

A TALE OF THE FRONTIER

By RANDALL PARRISH

Author of "Keith of the Border," "My Lady of Doubt," "My Lady of the South," etc., etc.

Illustrations by V. L. Barnes

COPYRIGHT 1912 BY A.C.McCLURG & CO.

"Turn out, lively, now. Yes, the storm is over. It's midnight, or a little after, and growing cold. Put on your heavy stuff, and bring up the two best horses. Come, now; you'll step off quicker than that, Hughes, if you ride with me. I'll have everything ready by the time you get here. Eat! Hell! We'll eat in the saddle! What's that, Carroll?"

"Ye ain't a-goin' to leave me yere alone, are ye, Sergeant?"

"No; there'll be two horses to keep you company. You've got a snap, man; plenty to eat, and a good fire—what more do you want—a nurse? Hughes, what, in the name of Heaven, are you standing there for? Perhaps you would like to have me stir you up. I will if those horses are not here in ten minutes."

The cowman, muffled to the ears in a buffalo coat, plunged profanely into the drift, slamming the door behind him. Hamlin hastily glanced over the few articles piled in readiness on the bench—ammunition, blankets, food—paying no heed to Carroll's muttering of discontent. By the time Hughes returned, he had everything strapped for the saddles. He thrust the cowman's rifle under his own flap, but handed the latter a revolver, staring straight into his eyes as he did so.

"I reckon you and I have got enough in common in this chase to play square," he said grimly. "We're both out after Le Fevre, ain't we?"

"You bet!"

"All right, then; here's your gun. If you try any trickery, Hughes, I'd advise that you get me the first shot, for if you miss you'll never have another."

The man drew the sleeve of his coat over his lips, his eyes shifting before the Sergeant's steady gaze.

"I ain't thet sort," he muttered uneasily. "Yer don't need to think thet o' me."

"Maybe not," and Hamlin swung into the saddle carelessly. "Only I thought I'd tell you beforehand what would happen if you attempt any fool gun play. Take the lead, you know the trail."

Carroll, supporting himself by the table crept across to the door and watched them reckless as to the entering cold. The glare of the white snow revealed clearly the outlines of the disappearing horsemen, as they rode cautiously down the bank. The thin fringe of shore ice broke under the weight of the ponies' hoofs, as the riders forced them forward into the icy water. A moment later the two crept up the sharp incline of the opposite shore, appearing distinct against the sky as they attained the summit. Hamlin waved his hand, and then, on a lone, the figures vanished into the gloom. Crying, and swearing at his helplessness, the deserted soldier closed the door, and crept back shivering into his blankets.

Hughes turned his horse's head to the southwest, and rode steadily forward, the buffalo overcoat giving him a shaggy, grotesque appearance in the spectral light reflected from the snow. Without a word Hamlin followed, a pace behind. Their route lay for the first few miles across a comparatively level plateau, over which the fierce wind of the late storm had swept with such violence as to leave the surface packed firm. The night shut them in silently, giving to their immediate surroundings a mournful loneliness most depressing. There were no shadows, only the dull snow-gleam across which they passed like spectres, the only sound the crunching of their horses' hoofs on the crust. The Sergeant, staring about, felt that he had never looked upon a more depressing spectacle than this gloomy landscape, desolate and wind-swept, still overarched with low-lying storm clouds, black and ominous.

They advanced thus for two hours, making no attempt to force their animals, and scarcely exchanging a word, both men watchful of the snow underfoot in search of a possible trail, when the character of the country began to change. The level plain broke into a series of ridges of irregular formation, all evidently heading toward some more southern valley. In the depressions the snow lay banked in deep rifts, and, after plunging desperately through two of these, unable to judge correctly in the dim light where to ride, Hughes turned more to the south, skirting along the bare slope of a ridge, trusting some turn lower down would yield them the necessary westerning.

"It's over the ponies' heads down thar, Sergeant," he said, pointing sideways into the dark hollow, "an' we're bound to strike a cross-ridge afore we come to the bluffs."

"What bluffs? The Canadian?"

"Yep; it's badly broken kentry a long ways west o' yere. Bad lands mostly, an' a hell o' a place for cattle to hide out."

"Hughes, do you know where Black Kettle's camp is?"

"Well, no, not exactly. Las' winter the Cheyennes was settled 'bout opposite the mouth o' Buffalo creek, an' thar 're down thar somewhar now. Thar 's one thing sure—they ain't any east o' thet. As we ain't hit no trail, I reckon as how Le Fevre's outfit must hev drifted further than I calc'lated."

Plunged Profanely into the Drift.

"I thought so at the time," commented the other, quietly. "However, we will have to make the circle, and, if the country out yonder is as you describe, they will be no better off. They'll have to follow the ridges to get through. We may get a glimpse when daylight comes."

They rode on steadily, keeping down below the crest of the hills, yet picking a passage where the snow had been swept clear. The slipperiness of the incline made their progress slow as they dared not risk the breaking of a horse's leg in that wilderness, and the faint glimmer was most confusing. The wind had ceased, the calm was impressive after the wild tumult, but the cold seemed to strengthen as the dawn advanced, viciously biting the exposed faces of the men. The straining ponies were white with frost. In the gray of a cheerless dawn they reached the first line of bluffs, and drew rein just below the summit, where they could look off across the lower ridges to the westward.

It was a wild, desolate scene, the dull gray sky overhead, the black and white shading below. Mile on mile the picture unrolled to the horizon, the vista widening slowly as the light increased, bringing forth the details of barren, wind-swept ridges and shallow valleys choked with snow. Not a tree, not a shrub, not even a rock broke the dead monotony. All was loneliness and silence. The snow lay gleaming and untrampled, except as here and there a dull brown patch of dead grass darkened the side of a hill. Hamlin shadowed his eyes with gloved hands, studying intently inch by inch the wide domain. Suddenly he arose in his stirrups, bending eagerly forward.

"By heaven! There they are, Hughes," he exclaimed, feeling the hot blood course through his veins. "See, on the incline of that third ridge. There is a shadow there, and they are not moving. Here; draw in back of me; now you can see. It looks as though they had a horse down."

Hughes stared long in the direction indicated, his eyes narrowed into mere slits.

"Ah! that's it," he said at last. "Horse broke a leg; shot it jest then—I seen the flash. Now they're goin' on. See! One fellow climbin' up behind 'nother, an' the horse left lyin' thar on the snow."

"How many people do you make out?" and Hamlin's voice shook a little. "There's four, ain't there?"

At that distance the fugitives looked like mere black dots. It could scarcely be determined that they moved, and yet their outlines were distinct against the background of white snow, while the two watchers possessed the trained vision of the plains. Hughes answered after a deliberate inspection, without so much as turning his head.

"Thar's four; leastwise thar was four hosses, and two—tho Injuns likely—are ridin' double. Thar animals are 'bout played, it looks ter me—just able ter crawl. Ain't had no fodder is 'bout the size o' it. We ought to be able ter head thet bunch off 'fore they git to the Canadian at thet rate o' travel—hey, Sergeant?"

Hamlin's eyes followed the long sweep of the cross-ridge, studying its trend, and the direction of the intervening valleys. Once down on the other slope all this extensive view would be hidden; they would have to ride blindly, guessing at the particular swale along which those others were advancing. To come to the summit again would surely expose them to those keen Indian eyes. They would be searching the trail ahead ceaselessly, noting every object along the crests of the ridges. However, if the passage around was not blocked with snow, they ought to attain the junction in ample time. With twice as far to travel, their ponies were strong and fit and should win out against Le Fevre's starved beasts. He waved his gloved hand.

"We'll try it," he said, shortly; "come on, Hughes."

He led off along the steep side of the hill, and forcing his horse into a sharp trot, headed straight out into the white wilderness; Hughes, without uttering a word, brought down his quirt on his pony's flank and followed.

CHAPTER XXX.

The Fight in the Snow.

The slope toward the south had not been swept clear by the wind, and the horses broke through the crust to their knees, occasionally stumbling into hollows where the drifts were deep. This made progress slow, although Hamlin pressed forward recklessly, fully aware of what it would mean should the fugitives emerge first, and thus achieve a clear passage to the river. What was going on there to the right, behind the fringe of low hills, could not be conjectured, but to the left the riders could see clearly for a great distance over the desolate, snow-draped land, down to the dark waters of the Canadian and the shore beyond. It was all a desolate waste, barren of movement, and no smoke bore evidence of any Indian encampment near by. A mile or more to the west the river took a sharp bend, disappearing behind the bluffs, and on the open plain, barely visible against the unsullied mantle of snow, were dark specks, apparently moving, but in erratic fashion. The distance intervening was too great for either man to distinguish exactly what these might be, yet as they plunged onward their keen eyes searched the valley vigilantly through the cold clear air.

"Some of your long-horns, Hughes?" asked the Sergeant finally, pointing as he turned and glanced back. "Quite a bunch of cattle, it looks to me."

"Them thar ain't cows," returned the other positively. "Tha're too closely bunched up. I reckon it'll be Black Kettle's pony herd."

"Then his village will lie in beyond the big bend th ro," and Hamlin rose in his stirrups, shading his eyes. "The herders haven't driven them far since the storm broke. You don't see any smoke, do you?"

Hughes shook his head.

"You wouldn't likely see none against the gray sky; them ponies is two er maybe three miles off, an' ther camp is likely a mile er so further. Thar's a big bend thar, as I remember; a sort o' level spot with bluff all 'round, 'cept on the side 'o ther river. We hed a cattle corral thar onc't, durin' a round-up. Most likely that's whar they are."

"And Le Fevre is heading straight for the spot. Well, he'll have to come out on this bench first."

"Yep, there sure ain't no valleys lying between. How many o' these yere gulch openings have we got past already?"

"Three; there's the fourth just ahead. That's the one they were trailing through. No doubt about that, is there?"

"Not 'less them Injuns took to the ridge. They was sure in the fourth valley when we fust sighted the outfit back thar. Whatcher goin' ter do, Sergeant? Jump 'em a hoss-back, an' just pump lead?"

Hamlin had thought this over as he rode and already had planned his attack. The opening to the valley along which Le Fevre's exhausted party were slowly advancing toward them, seemed favorable—it was narrow and badly choked with snow. It offered an ideal place for a surprise and was far enough away from the Indian encampment—if the latter was situated as Hughes believed, in the great bend above—so that no echo of shots would carry that distance, even through the crisp atmosphere. There were two things the Sergeant had determined to accomplish if possible—the rescue of Miss Molly uninjured, and the capture of Le Fevre. No matter how deeply he despised the man he could not afford to have him killed. So far as the Indians were concerned there would be no mercy shown, for if either one escaped he would carry the news to the village. With all this in mind the Sergeant swung out of the saddle, dropping the rein to the ground, confident that the tired cow-pony would remain quiet. His belt was buckled outside the army overcoat, and he drew his revolver, tested it, and slipped it back loosely into the holster. Then he pulled out the rifle from under the flap of the saddle, grimly handling it in his gloved fingers. Hughes, his head sunk into his fur collar, his hot breath steaming in the cold atmosphere, watched him curiously.

"By Heavens! There They Are, Hughes."

"Lookin' fer a right smart fight, I reckon," he said, a trifle uneasily "Believe me, yer ain't goin' ter find thet fellar no spring chicken. He's some on ther gun play."

(To be Continued.)

GOLD DUST

removes grease quickly from pots and pans

Cleaning the pots and pans and kettles is usually a most disagreeable piece of work, but like everything else there is an easier way to do it, if one knows how.

As soon as the food is removed, pour in water and dissolve in it **Gold Dust** in the proportion of one tablespoonful to a gallon of water.

Leave to soak while washing the dishes, then pour off the water and fill with clean suds made in the same way. If particles of food still adhere to the inside of the utensils, use potrings for removing them.

Gold Dust is sold in 5c size and large packages. The large package means greater economy.

"Let the GOLD DUST TWINS do your work"

CONSUMPTION VERSUS WAR

Germs far More Destructive Than Generals.

But Bear's Emulsion Tones Up System and Tends to Prevent Tuberculosis.

Civil War Deaths, 1861 to 1865, 205,000.

Consumption, 1904 to 1907, 610,000.

Would it not be a sad time in your home if your husband, wife, daughter and son would have to march out today in another civil war?

Look at the above figures again.

They are facing an army that is commanded by an officer that is far more destructive in his attack than Jackson or Lee ever were. This officer waits until you are down and then jumps on. The quiet way these attacks are made is awful. What are you going to do about it? Let it go from day to day? Or are you going to build up your system, that is weakening away and exposing you to this consumption germ? Bear's Emulsion is by far the most effective remedy to ward off this germ with. For it not only maintains normal conditions of nutrition, but has a well defined specific palliative influence upon the symptoms of the germ. Another special advantage which gives the remedy the preference is that it is invariably beneficial to the disordered digestive organ. For disturbances are almost constantly present. In this way as in many others Bear's Emulsion proves to be better than any other remedy sold. One dollar a bottle or six bottles for five dollars. Express paid if you can't get it from your druggist.

Dr John D. Bear, Elkton, Va.

Sold and recommended by Graham & Co., Connellsville, Harry McGibbons, Dunbar; Leading Druggist, Scottdale.—Advertisement.

Ease Neuragia Now With Musterole

Massage with MUSTEROLE and notice how the pain lessens, and the delicious comfort that takes its place. Sufferers all over the country write us about this amazing, quick relief.

MUSTEROLE is a clean, white ointment, made with oil of mustard. Simply rub it on—no plaster necessary.

Better than a mustard plaster and positively does not blister.

Doctors and nurses frankly recommend MUSTEROLE for Sore Throat, Bronchitis, Croup, Stiff Neck, Asthma, Neuralgia, Congestion, Pleurisy, Rheumatism, Lumbago, Pains and Aches of the Back or Joints, Sprains, Sore Muscles, Bruises, Chilblains, Frosted Feet—Colds of the Chest (it prevents Pneumonia).

At your druggist's in 25c and 50c jars, and a special large hospital size for $2.50.

Accept no substitute. If your druggist cannot supply you, send 25c or 50c to the Musterole Company, Cleveland, Ohio, and we will mail you a jar, postage prepaid.

"Musterole is the first and only preparation of any kind that ever helped my weak lungs. Can truthfully say it is far superior to any other preparation of its kind."—Leo S. Hoag, Athens, Michigan.—Advertisement.

MUSTEROLE WILL NOT BLISTER

For Stomach Troubles

HEADACHE, BILLIOUSNESS, CONSTIPATION, UNSTRUNG NERVES, SLEEPLESS NIGHTS, TAKE

Dr. Greene's Nervura

Advice free, personally or by mail. Office, 9 West 14th St., New York.—Advertisement.

Said the Confederate Colonel to the Federal Judge—"Wars may come and wars may go, but this is as good as ever."

OLD FARM WHISKEY

"It Hits The Spot"

¶ Made from the cream of Pennsylvania Rye and pure mountain water. A mellow and delicious whiskey, aged in charred oak barrels. No other process gives the same velvet smoothness and rare bouquet. Bottled in bond. Goes down without a cough—needs no chaser.

¶ Be sure of getting the best by asking for *"OLD FARM."*

West Overton Distilling Co.
Scottdale, Pa.

OB

YOUR UNCLE SAM USES

8 MILLION Safety Razors

out of

10,000,000

Razors used in the United States

The Courier

NOW PRESENTS YOU WITH THE

"VERY SHARP" OUTFIT

Nothing more needed but the lather

"YOU'LL NEVER NEED TO BUY ANOTHER BLADE"

There are six steel blades in this outfit. Occasionally use a little of the Very Sharp Dressing on the Genuine Horse Hide Strop, then keep your blades in condition with the Safety Stropper, and your six blades will last a lifetime.

ONLY SIX COUPONS

Printed daily on another page, presented at this office will get you this

$5 QUICK SHAVING OUTFIT COMPLETE FOR 89c

$5.00 OUTFIT COMPLETE

1 Very Sharp Safety Razor
6 Very Sharp Blades
1 Horse Hide Strop
1 Safety Stropper
1 Box Very Sharp Dressing

MAIL ORDERS

Filled on the same terms if you include 6 cents ADDITIONAL for Postage.

GRAHAM & CO.

Will furnish you with one 50c Brush and one 10c Cake Shaving Soap for **42c**

THANKSGIVING NEARLY HERE; HOLIDAY STOCKS OPENING—THE GREAT AND BUSY SEASON IS UPON US. WRIGHT-METZLER COMPANY.

Wright-Metzler's Food Store Was Never so

Splendidly Ready With Thanksgiving Delicacies

Today we are demonstrating it with pure foods—wholesome, delicious, fresh, clean and of the highest quality.

Quality and variety at a price—the price really lower than at most places; and quality and variety far above the average.

Wright-Metzler foods come through painstaking preparation and direct gathering.

Quantity keeps up the standard of purity and gets the bottom price. Our two food stores buy, and dispose of, in a year's time, the volume of the next best store here.

Go though this list and note the good things not seen advertised by other stores. Note the prices—they are rock bottom.

No reason in th eworld why one should not have the best Thanksgiving Dinner this year, they ever sat down to.

So many things are ready-prepared—delicious, and less expensive than if you tried to obtain the same result in your own kitchen. Order what you want by telephone; the goods will come ta your door on time.

Here's a partial list:

Olives and Olive Oil

Premier olives—Queen size and small meaty ones, plain or stuffed with peppers .... 10c to $1.65 a bottle

Falcon olives, whole, pitted, or stuffed with olives, celery or pimentos, 10c to 75c a bottle.

Olive oil from S. Bal & Co., Leghorn, Italy............ 50c and 75c a bottle

Heinz olive oil in various size containers, warranted true and pure ....60c and up.

DRESSINGS AND SEASONINGS

Onon salt, a bottle 10c
Curry powder, a bottle 10c
Chili Sauce, (rubros... ...15c and 25c
Chili Sauce, Snider's, a bottle....15c
Heiz's Gold Medal Sauce..........25c
Lea & Perrins Worcestershire, ..25c
McIlhenny's Tobasco Sauce.......45c
Nabob Mint Sauce, ... 15c bot.
Yacht Club Salad........10c and 25c
Durkee's Slad Dressing 25c
Prepared Mustard a glass 10c
Catsup, four famous brands ....10c to 25c a bottle

Rich Fruits, Packed when picked and in their natural juices.

SUN KIST Rayol Anne Cherres, big, white, firm, delicious..............25c can

Hunt's Supreme Fruits from sunny California, the highest quality that comes out of the Gilden West.

Royal Anne Cherries, 35c can
Bartlett Pears.......33c can
Large Cling Peaches, 33c can
Cherries, packed in glass, 75c
Peaches, in glass, whole 65c
Peaches, in glass, sliced, 60c
Hawaiin Pineapple, ..25c can
Yellow Tree Peaches, 20c can
Scottish Chief Apricot, 25c can
Premier sliced Pineapple ....20c can
Unicorn Apricots....25c can

SIDE DISHES

Varying grades, each the best in its class, all freshly packed and warranted full emasure. Satisfaction guaranteed.

California Asparagus, a can 20c
Ramona Mushrooms a can 25c
Spinach, Ceres brand, a can 10c
Sweet corn, 2, 3, and 4 cans for 25c
Golden wax beans, 15c and 20c
Peas, 10c, 15c and 2 cans 25c
rench Peas, a can........25c
Stringless Beans, a can ....10c and 15c
Tomatoes, 10c straight and 2 and 3 cans for......25c
Golden pumpkin, a can...10c
Orange Marmalade 10c and 15c
Grape Fruit Marmalade..25c

Dandricolle and Gaudin's Cock tail cherries, prepared in Bordeaux, a bottle..25c

Jellies and Preserves

Heinz's strawberry preserves, jar 50c
Lippincott's apple butter, jar 15c
Heinz's apple butter,, large jar..35c
Blackberry-apple preserves, jar 25c
Premier cranberry sauce, jar 50c
Premier currant jelly, jar 25c
Premier crabapple jelly, jar 25c
Premier apple-strawberry, jar, ..25c
Premier quince jelly, par, ...25c
Premier apple jelly, jar 25c
Blue grass peach preserves........25c
Nabob raspberry preserves........15c
Old in grape jelly, a glass.........10c
Premier tuna fish, a can 20c
Premier Lobster a can ...35c and 50c
Shredded Codfish, a jar 10c
Fresh deviled Crab meat, a can ...30c

Use Crisco

for every purpose that butter is used, and with better results. Small can 25c

Miscellaneous Items

Plum pudding (English) can....10c
Lyles' London made syrup, can..25c
Table syrup and molasses, can, 10, 15c
Heinze's Spanish pimentoes, can 15c
Falcon, raspberry beverage, btl. 25c
Nabob Premier dates, package ..10c
Premier spiced canteloupe, jar ..25c
Premier nut stuffed Dates.......25c
Skinless figs in syrup...........35c
Raisens, seeded or seedless, box12½c
Mixed nuts, fresh this season, lb. 15c
English Walnuts, new stock, lb..20c
Nut emats: almond, 50c; hickory 70c
Black Walnut meats, fine, lb....60c

Teas and Coffees

Lipton's famous pellow lable,30c ½lb.
House of Lords (blend)......25. ".
Peri Walla, extra choice, ..15c ¼lb.
Tetley's finest blend.......30c ½lb.
Hyson, gun powder, oolong tea, lb. 60c
English breakfost tea (loose) lb. 60c
India and Ceylon, and Japan tea, lb 60c
Parkes coffee lb, ...32c and 35c
Hotel Astor or Premier coffee, lb. 35c
Wright-Metzler special blend coffee lb. 35c
White House coffee—extra—lb. 35c our fine brands at 30c pound.
Loose coffee, extra good, 25c, 28c and 30c lb.

FANCY CAKES; FRESH DELIVERIES

Not the ordinary hard, tasteless sorts, but finely flavored, fresh confections for your Thanksgiving "trimnings."

Adora sugar wafer confection, temptingly delicious, per lb. 65c

Oreo biscuit, mast tasteful and wholesome ped lb. 40c

Mother Goose biscuit, various flavors, per lb. 25c

Whole wheat wafers, saltine wafers, saratoga flakes, malted milk biscuits, Boston graham chackers and cheese sandwich straws.

Many a Connellsville housewife will tell you that the surest way to prepare the Thanksgiving Turkey (or any roast, for any time) is by the use of the oval, seamless, self basting, self browning

It means better meats for less money; it means cooking the meat in its own juice —no water; it means always perfect cooking without the possibility of burning.

Three styles, large size,**$1.00, $1.50 and $2.00.**

WRIGHT-METZLER CO.

Tuesday, November 26th, There will Begin at Wright-Metzler's

The Most Wonderful Sale of Suits for Women and Girls Connellsville Has Had This Season.

Madam, this is November, not January. Yet these suits are offered to you at January prices—in fact, at nearly one-half and one-third less than these self-same garments would be priced elsewhere.

First of all, they are good suits—none better made at the several prices. Original prices meant full money's worth!

Then, the variety! Cloth suits in richly colored, warm woolens, corduroys and velvet in true winter tones. Every style creation is here—square-cut, plain, strictly tailored suits for shopping, traveling—and for the woman of business. Rounded corner or cutaway styles, with those little touches so dear to feminine hearts. Norfolk suits for girls in school, misses and young women—for jaunting and informal wear. And more elaborate suits for matinee, calling and formal wear. In a nut shell the suits you can buy here at the lowest prices quoted this season, are for women of every build; for girls and young women; for dress on any occasion.

No matter what a woman wants to pay for a winter suit, she can be certain of getting a finer quality than if she had chosen it sooner—some of these were bought very late in the season—at a reduction, of course. But you may may be very sure they came up to the Wright-Metzler standard. Those suits will, in a way, slightly compensate us for the radical reductions all through the stock.

Please Note in Particular

---that every suit in our stock is reduced;
---that every suit in stock was bought this season;
---that none are left-overs, rejects, misfits or undesirables.

Our Entire Suit Stock in Three Groups:

In Group 1

Are the snappiest, classiest suits that came out of New York this season. Dashing cutaway models, daintily embellished sorts —all the suits that have some little trimming conceit dear to every woman's heart. Still, there isn't a "loud" or undesirable suit in the group—merely tasteful, individual models in the best styles and colors of the season. Reductions are as follows:

$33.34 for $50.00 Suits
$30.00 for $45.00 Suits
$23.34 for $35.00 Suits
$19.75 for $30.00 Suits
$16.67 for $25.00 Suits

In Group 2

Are equally stylish suits, although cut along lines less prominent than those of group one. These we term "staple models" and the style change of a season effects them but little. In this group are sizes for women, misses and girls. Garments are plain tailored or with a little trimming—some are Norfolk style.

$29.75 for $40.00 Suits
$27.75 for $37.50 Suits
$26.25 for $35.00 Suits
$22.25 for $29.75 Suits
$19.75 for $25.00 Suits
$14.25 for $18.75 Suits

In Group 3

Are suits distinct in size from the other two groups. These are between sizes—35, 37, 39, 41 to 47 —and are cut fuller over the hips and abdomen; shorter under arms and in the waist. They are to fit women inclined to stoutness. Models are plain tailored, of serges, wide wales and men's wear worsteds.

$42.50 for $50.00 Suits
$38.25 for $45.00 Suits
$34.00 for $40.00 Suits
$29.75 for $45.00 Suits
$25.00 for $29.75 Suits
$21.00 for $25.00 Suits

Nine Women Out of Ten Want Silk Waists $5 to $12.50 Values Here for $2.90

Brisk waist selling left broken lots to the extent of 53 very pretty—and very stylish—waists in sizes 34 to 42. There are high neck and long sleeve models; and low neck with kimona sleeves; or set-in sleeves. Yokes are lace or self-material. Models are plain tailored or peplum style—and some very fancy. Materials are silks—plain or plaid; serge silk, chiffon brocade; messaline and soft taffeta. Choice $2.98 for values $5.00 to $12.50.

(Second Floor.)

New Sweaters in the Men's Clothing Store. the market.
They're scarce about town—and hadr to get in

Nearly a Hundred Wonderful Silk Dresses in a Sale That Reduces Their Prices

Ready—fresh and lovely—none of them will be here much longer! There are graceful, charmeuse afternoon gowns, lovely crepe meteors, rich velvets, corduroys, messalines, eolienes and serges—in different models and all the colors wanted—navy, black, brown and light tones.

Does it not read like a list of the things that are most in fashion?

As the styles, you may expect those which a woman of good taste would select for her afternoon and less formal wearing—graceful new models that are simple, attractive and daintily feminine.

You'd pay more than their present prices to have them made. The goods are of first quality; the making is what you will expect and the trimmings are in good taste—and all are very sharply reduced—prices were printed in Friday and Saturday papers.

(Women's Section, Second Floor.)

Wright-Metzler Company

News from Somerset County Towns.

CONFLUENCE.

CONFLUENCE, Nov. 26.—Mr. and Mrs G. A. Wagner and little son, have returned to their home in Connellsville, after visiting Mrs. Wagner's parents, Mr. and Mrs. J. L. Reiber at Johnson Chapel last week.

P. D. Weyand, who was working at Piedmont, W. Va., for Nay & McDonald, contractors, returned home Sunday. He has been gone for several weeks.

J. L. Burnworth, who works for the Humbert Store Company, at Humbert, visited his mother at Johnson Chapel, Sunday.

Master John Griffin, of Connellsville, visited Mr. and Mrs. Grant Pyle here Sunday. He formerly lived here with his parents.

There will be union Thanksgiving services in the M. E. Church Thursday evening. The Rev. Sigman, pastor of the Baptist Church, will preach the sermon.

James Brown of Dawson, visited friends here Saturday night and Sunday.

The Rev. and Mrs. C. W. Hoover have returned from a visit with *friends at McKeesport.*

Miss Nellie Giffin and Miss Minard of Connellsville, visited the Misses Grace and Ethel Stark here Sunday. Miss Giffin formerly lived here.

Muriel Nickiow, a popular young man of Addison, was a business visitor here yesterday.

John Ringer, a well to do farmer near her, shipped quite a lot of turkeys to parties in Johnstown, yesterday

Edward Nickelson, one of Lower Turkeyfoot township's most progressive township's most progressive *farmers*, was a business visitor her yesterday.

A. G. Crabbe of Hyndman, is visiting his sister, Mrs. Louisa Hawke.

A number of Addison township and Lower Turkeyfoot township teachers were here yesterday on their way to Somerset to *attend the county* institute.

Ross Osler and N. F. Bowlin of Charleston, were among those who visited here on business yesterday.

Bryce and Reba Pore, son and daughter of Mr. and Mrs. D. H. Pore, are visiting friends in Mt. Pleasant this week.

A great lot of chickens and turkeys is being *shipped from here and off* of the Confluence & Oakland branch to Connellsville and other down-river points.

Benjamin McNutt, B. & O. agent at Somerfield, visited his father, J. E. McNutt here over Sunday

Wilbur Davis, a lumber dealer of Ursina, was transacting business in town yesterday.

Harry Black, B. & O. agent at Friendsville, Md., visited his father, A. G. Black here over Sunday.

Charles Flanigan, a well known employe of the Kendall Lumber Company, of Ohiopyle, spent Sunday here with his family.

Try cur classified advertisements.

APPENDICITIS

If you are constipated, you may be stricken with appendicitis any moment and subjected to dangerous operations. Keep well—keep your liver in order, your stomach sweet, your bowels free.

SCHENCK'S MANDRAKE PILLS

are tonic to all these important organs and keep them in perfect order and condition, giving quick relief and ultimate freedom from serious disorders.

Wholly vegetable; absolutely harmless. Sold everywhere, *plain or sugar coated*, 25c a box. Send for our free medical book.

Dr. J. H. Schenck & Son, Philadelphia

Attention!

Deacon's Trans-atlantics at the Colonial Nov. 28, (Thanksgiving), matinee and night.—Adv.